GUERNSEY
BREEDERS' JOURNAL

May 7
1963

DEDICATED TO BREED PROGRESS

GOLDEN GUERNSEY
MILK PRODUCTS

T. B. Accredited Herd No. A2027 — Bang's Certified State Herd No. 19

FOREMOST GUERNSEYS

Foremost Footprint

Foremost in Name and Breeding Fame

Langwater Foremost

Two Bred Heifers Consigned—
27th MIDWEST SALE, May 27, 1963
Elkhorn, Wisconsin

FOREMOST HAPPY J.C. TIDE (Vacc.)

Born February 20, 1961

Due May 31, 1963 to **Foremost Happy Valor,** he by Happy Fella (see sire of Tide) out of Foremost J.C.'s Qualitina — see below.

Sire: **LushAcres Hermes' Happy Fella**
10 daus., 10 rec. av. 11233—541 (M.E.—305—2x), 8 cl. av. 83.9%.

Dam: **Foremost J. C.'s Tide**
4 records include 12330—574—Jr3HIR—365—2x
Dam of Foremost Footprint J. C. Tide, 11319—524—Sr3HIR—365—2x.
¾ Sister to J.C. Tide and Her Service Sire

Her Service Sire's Dam And
Maternal Granddam to H. Qualitina

Foremost J.C.'s Qualitina (VG 3 times)
6 records include
15804—651—5HIR—365—2x
14887—595—6HIR—365—2x
Dam of 3 daughters

Foremost Happy J. Rose
Excellent '62 — 91.5%
11413—520—Jr2HIR—305—2x
Sold for $2,700 in the Green Meadow Sale, 1962.

FOREMOST PRINCE H. QUALITINA (Vacc.)

Born May 22, 1961

Due September 8, 1963 to **LushAcres Hermes' Happy Fella** — see sire of J.C. Tide above.

Sire: **Langwater Supreme Prince**
14 daughters on test and doing very well.

Dam: **Foremost Happy Qualitina**
8893—385—Jr2HIR—305—2x
11716—507—Jr3HIR—305—2x (pending)
Next Dam: Foremost J.C.'s Qualitina (see above)
Full Sister To Her Service Sire

Her Sire's Dam

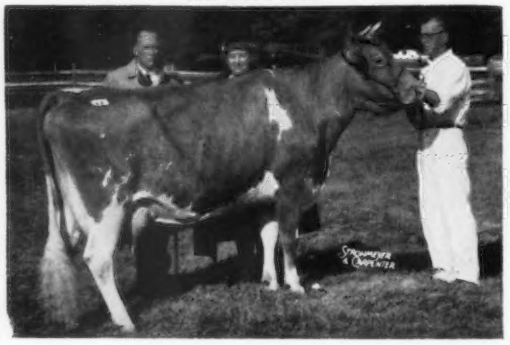

Berrybrook Princess
Very Good '57 '59 (88.5)
12113—625—Jr2—365C—3x
17530—913—Sr3—365—3x
13397—578—8HIR—298—2x

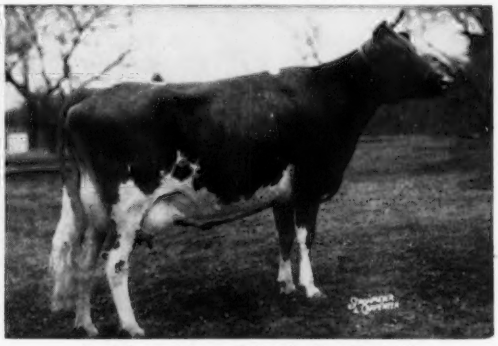

LushAcres Hermes' Norah, Excellent '58
14718—771—Sr2—365C—3x. 15548—817—Sr3—365—3x.
13017—683—6yrs—305—2x. Sold for $2,100 in 1957.

FOREMOST GUERNSEYS

Department of Dairy Husbandry, University of Missouri, Columbia, Missouri — Telephone GIbson 9-9689
Farm located on Highway 40, eight miles west of Columbia
Address correspondence to Foremost Farm, R.R. 3, Columbia, Missouri
Telephones — Farm Office: GIbson 2-6276, Supt's. Residence: GIbson 2-5251

L. R. RAINEY, Superintendent — J. E. EDMONSON, Dept. Chairman — A. C. RAGSDALE, Professor Emeritus — BRYAN LAIL, Herdsman

"They" prevailed upon us to consign MO'S GEM to The Guernsey Sale

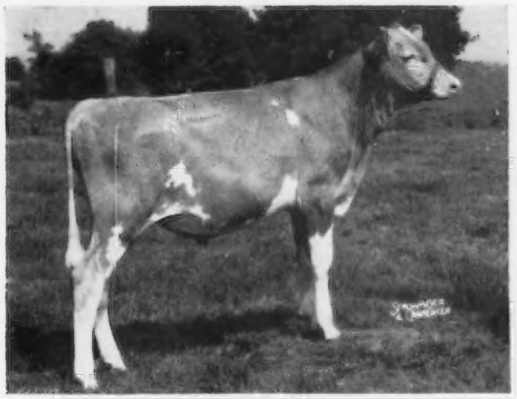

Himself: **WOODACRES MO'S GEM**
Born January 29, 1962
He's a good boned, good headed, growthy calf of good quality. You'll like him.

His Dam: **Sa Rosa Nadine,** Excellent 4 times — 92.5—'62. HM A-A 2-Year-Old, 1958. 11497—562 (2-3) 305—2x, 13391—628 (3-4) 305—2x, 12174—590 (4-4) HIR—305—2x, 20651—1011 (5-10) HIR—365—2x.

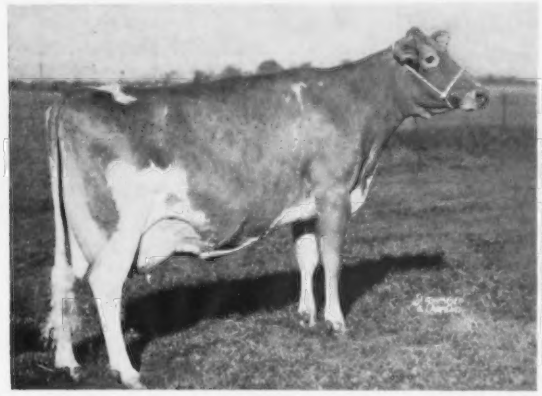

His Paternal Sister: **Senecaside Meryl,** Excellent 7 times — 94.5 —'60. 5 times A-A Aged Cow, Gr. Ch., National, 1957, 1958, 1959; Best Uddered, National, 1959. 8 records including: 14015—701 (6-7) 305—2x, 13428—716 (7-8) 305—2x, 13366—722 (8-9) HIR—305—2x. 2 tested daughters, 1 E — 1 VG, 3 sons in service.

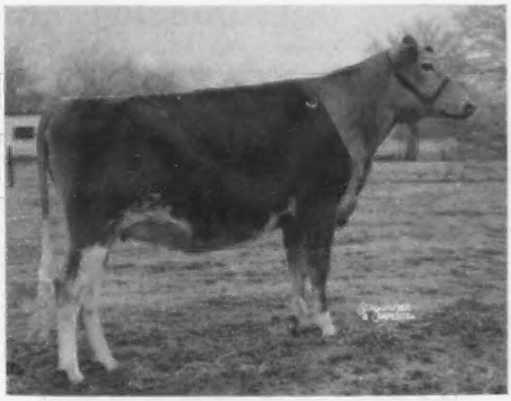

His Maternal Sister: **Woodacres Regal Nadine**
Due with first calf, August, 1963.

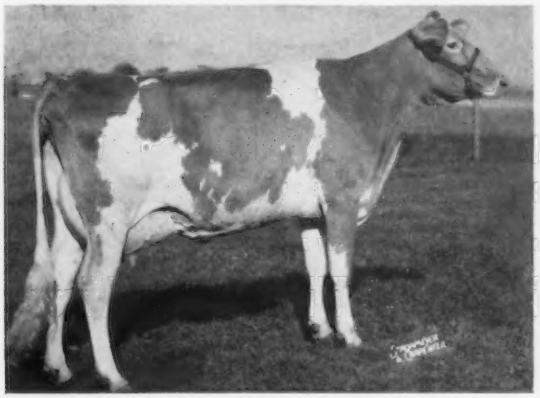

His Paternal Sister: **Feura Mo Juno,** Score 92.5
13867—722 (4-5) HIR—305—2x. Res. A-A 4-Year-Old, 1960.

His Paternal Sister: **Woodacres Mo's Victoria**
Res. A-A Sr. Yr. Heifer, 1962
: t Sr. Yr. & Jr. Ch., N. J., 1962. 4507—232 (2-2) in 112 days—2x.

Before our ad of February 23 came out in print, The Guernsey Sale committee asked for Mo's Gem. Because of the considerable number of inquiries from this ad, we thought it only fair to consign him.

WOODACRES *Royal Guernseys*

BOX 669, PRINCETON, N. J.

FEDERAL ACCREDITED HERD NO. 526851
•
N. J. ABORTION-FREE HERD NO. 424

ATHERTON W. HOBLER, Owner — M. B. SOWERBY, Manager — JAMES M. DAY, Herdsman — Tel. HOpewell, N. J. 6-0361

Attebroc Farm

MILLBROOK, N. Y.

T.B. Acredited — Bang's Certified

Consigns An EXCELLENT Cow To . . .

McDONALD SALE — Monday, May 20, 1963
McDonald Farms, Cortland, N. Y.

BETHWAY FARMS P. T. ANGELA

Born January 15, 1958
VG '60 '61 — Excellent '62
10280—485—Sr3DHIR—305—2x

Due sale day to **Wyno Hamlet's Hornet**, a double grandson of Fairlawn Actor's Helena, Excellent 4 times, *23198—1053—8HIR—365—2x, All-American Aged Cow, 1956, a double Class Leader, ★ GOLD STAR DAM ★.

Angela is EXCELLENT and a REAL TOP BROOD COW — she is the dam of Bethway Farm K. Angelia (Excellent '62 — at Deep Lake), 11140-551-Jr2DHIR-305-2x.

Her Sire: **McDonald Farms Pre Talisman**
A son of McDonald Farms Prediction, out of McDonald Farms Lady Orietta, 11920—605—Sr3—365C—3x.

Her Dam: **Bethway Farms Conqueror Fairy**
Classified Very Good twice
12863—670—Jr4HIR—365—2x
11050—558—5DHIR—305—2x

Her Next Dam: **Bethway Farms Meads Farita** (VG)
11526—532—6HIR—305—2x
12212—572—7HIR—305—2x
13350—617—8DHIR—305—2x

Sorry we don't have a picture of Angela, but we believe it would be well worth your time to come to the sale to see her.

VISITORS ALWAYS WELCOME

Roger H. Corbetta, Owner — David R. Peterson, Manager — Leslie A. Culver, Herdsman

Index of Advertisers

Ansmil Farm — Ohio 827
Attebroc Farm — N. Y. 822
Badger Breeders Cooperative — Wis. 833
Belle Vista Farm — Ohio 896
Blakeford Farm — Md. 865
Bonanza — Idaho 881
Box 4 856
Central States Sales Co. — Texas 857
Chappell's Guernsey Farm — N. C. 861
Colby Dale Farm — Mich. 834
Cool Branch Farm — Md. 864
Curtiss Breeding Service, Inc. — Ill. 882, 883
Deerpath Farms — Va. 886
DeLaval Separator Co. — N. Y. 860
Dow Chemical Co. — Mich. 859
Elliott Cattle Sales, Don — Ohio 858
Elm Crest Farm — Maine 889
Erwin, Francis K. — N. H. 857
Fireside Farms — Ohio 888
Foremost Guernseys — Mo. ....II Cover
Franklin Serum Co. — Colo. 857
Friendship Hill Farm — Pa. 831
Garey Cattle Sales — Pa. 858
Gayoso View Farm — Miss. ....III Cover
Gold Star Sale — Canada 894, 895
Graham School, Inc. — Mo. 856
Granger Sales Co. — Conn. 858
Hanover Hill Farms — N. Y. 864, 868
Hempeler's Guernsey Farm — Iowa 892
Hidden Springs Farm — Ore. 896
Hominy Hill Farm — N. J. 829
Idacrest Farm — Idaho 885
Idaho Guernseys — Idaho 885
Ideal Guernsey Farms — N. J. 824
Iowa Guernseys — Iowa 892
Kingston & Associates, Delbert — Ill. 891
Kraft Foods — Ill. 854, 855
Lauxmont Farms — Pa. 863
Limestone Creek Farm — N. Y. 868
Liseter Farm — Pa. 866
Lookout Valley Farm — Wis. 884
Mayflower Farm — Ohio 892
McDonald Farms — N. Y. 862
Merryman Co., The — Md. ....886, 887, IV Cover
Mt. Ararat Farm — Md. 890
National Agri'l Supply Co. — Wis. 857
Old Farms — Conn. 863
Orchard Crest Farm — N. J. 884
Peckhurst Farm — N. Y. 868, 888
Pfizer & Co., Charles — N. Y. 853
Prestdale Farm — Idaho 885
Ran-El Co., Inc. — Calif. 857
Rolling Acres Farms — Ill. 893
Rosendahl Farm — N. Y. 866
Strohmeyer, Jr., H. A. — N. Y. 858
Transcript Printing Co. — N. H. 856
Valleyland Farm — Minn. 896
Van Dervort Studio, The — N. Y. 858
Vary, E. E. — Ill. 857
Wandering Brook Farm — N. Y. 867
Wetmore, Fred C. — Ohio 858
Witschi, Edward — Ohio 858
Woodacres — N. J. 821, 889
Woodruff Farm — Iowa 892

CHARLES M. CUMMINGS
1892 — 1963

Charles M. Cummings passed away at the Monadnock Community Hospital, Peterborough, N. H., following a long illness, on Tuesday, April 16. Mr. Cummings was born on a large dairy farm at Colebrook, N. H., on August 22, 1892. He graduated from the University of New Hampshire, Durham, and took his Masters Degree at Pennsylvania State University, University Park. While at Penn State he was in charge of official testing and did some teaching and research work. This training and experience played a key role in preparing him for his life's work.

In April, 1920, Chuck accepted a position with The American Guernsey Cattle Club as supervisor of the Testing Division. For the next 26 years he was in charge of all official testing, and many improvements were inaugurated. In 1921 the 305 — 2x classes were established, and in 1929 herds began HIR testing. Shortly after the establishment of the PDCA, Chuck served on a committee, which in 1940 set up and published the first set of unified testing rules.

In 1946 it became apparent that there was a definite need for an office manager for the Home Office. It was, therefore, only natural, because of his wide experience and knowledge of all phases of work at The American Guernsey Cattle Club, that Chuck Cummings should be selected to carry on this work. For the next 12 years, until his retirement in 1958, Chuck continued to serve the Club in this capacity. Prior to and during this time he acted as Assistant Secretary-Treasurer.

During the 38 years that Mr. Cummings was actively connected with The American Guernsey Cattle Club, he contributed many worthwhile advancements to the testing program and the growth and advancement of the Guernsey breed. At the same time he always managed to take an active part in State and local community affairs. Mr. Cummings served in the State Legislature for six years, chairman of the Town Trust Funds for many years, member of the committee on Special Library Trust Funds, chairman of the Proprietary Trust Funds for the Monadnock Community Hospital, chairman of the Scott-Farrar Home for the Aged, corporate member of the Peterborough Savings Bank, a trustee since 1936, and member of the Investment Board since 1951. Chuck was a member of the Colebrook Masonic Lodge and the Peterborough Sportsman and Fly Casting Club.

Throughout his life, Chuck was a fighter for the things he believed in, and this tenacious quality, coupled with his desire to be of service and to contribute to society and mankind, remained with him until the end. He lived a long useful life, and his contributions to the Guernsey breed, to the community he loved, and to mankind will live on through the years.

Chuck is survived by his wife, Mae; a daughter (Polly), Mrs. J. Richard Brett, and two grandchildren of Marshfield, Mass.; two sisters, Mrs. Clement Gleason, North Stratford, N. H., and Mrs. Lester Harding, Lancaster, N. H., and two brothers, Wilbur of West Swanzey, N. H., and Clarence of Segreganset, Massachusetts.

Second Class postage paid at Peterborough, New Hampshire

Ideal Guernsey Farms

GOLDEN GUERNSEY

BUILDING ☆ FOR ☆ A ☆ CENTURY

THE WORLD'S LARGEST AND GREATEST PRODUCING HERD OF PUREBRED GUERNSEYS
NO BUSINESS TRANSACTED ON SUNDAY

SELLING . . . 2 HEAD

A Fresh Young Cow By A Son Of Rosette
A Bred Heifer By A Superior Son From The Trinket Family

IDEAL'S ROLAND'S MAYONA (D '62) — Born March 29, 1958. Calved April 19, 1963. 11069—571—Sr2—305—3x, 14294—735—Sr3—305—3x.

Sire: **Ideal's Roland,** a full brother to Ideal's Superior's Rosette (see below) and Ideal's Superior's Rosa **(Excellent '62),** 13805—711—Jr2—365—3x, 13831—739—Sr3—305—3x. Roland is the sire of several outstanding daughters in Canada at Fraserdale and Tannery Hill Farms. Roland is by Ideal's Superior ★ GOLD STAR SIRE ★ and out of Beacon's Rosette (see below).

Dam: **Ideal's Charmduke's Mayona,** 13353—649—Jr2—305—3x.

Her Sire's Full Sister

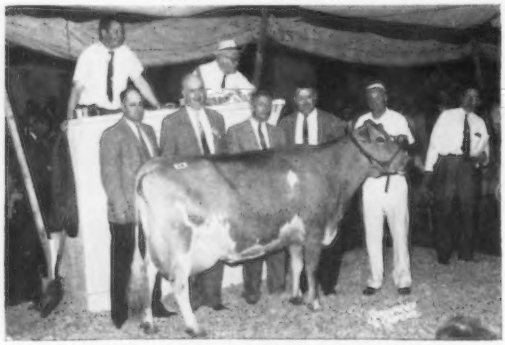

IDEAL'S SUPERIOR'S ROSETTE
13272—767—Jr2—365C—3x
14054—*781—Sr3—305—3x
19074—*1094—Sr4—365—3x

Her Sire's Dam

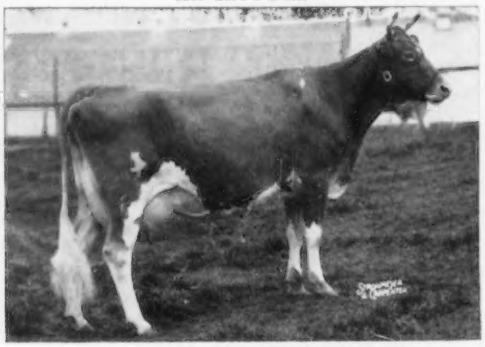

IDEAL'S BEACON'S ROSETTE (E '62)
★ GOLD STAR DAM ★
Liebers Trophy Winner, 1959.
Dam of 6 tested daughters.
Lifetime production through April 1, 1963, 221,066 lbs. milk, 10,839 lbs. fat, in 4,565 days, making her the champion lifetime milk and fat producer for the breed.

IDEAL'S TRION'S GOLDEN — Born December 13, 1960. Pasture-bred between August 28, 1962 and November 2, 1962 to MI — a son of Ideal's Trisuper and Ideal's Wistar's S. Susie (see below).

Sire: **Ideal's Trion,** a son of Ideal's Superior ★ **GOLD STAR** ★ out of Ideal's Charmer's Trinket, 16084—797—Sr4—365—3x, 1st Produce of Dam, Ill., Minn., Ky., Ind., 1956, she dam of Ideal's Pontius' Trinket (see below) and Ideal's Superior's Trinket (VG '60), sold in 1956 for $2,350, 11395—576—5HIR—305—2x.

Dam: **Ideal's Pharaoh's Golden,** 12809—591—8yrs—305—3x.

Maternal Sister To Her Sire

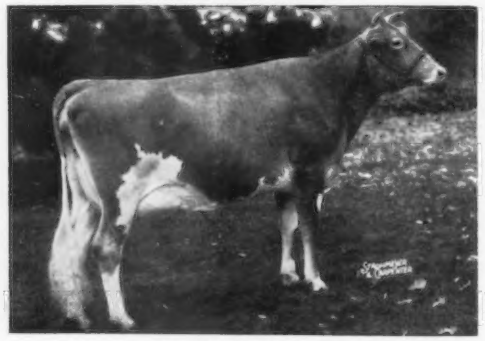

IDEAL'S PONTIUS' TRINKET (E twice)
12319—655—Sr3HIR—355—2x
Sold in 1955 for $4,350; resold in 1956 for $5,300. A noted show cow, Res. All-American 2-Year-Old, 1955, Sr. & Gr. Ch. at many leading fairs.

Her Service Sire's Dam

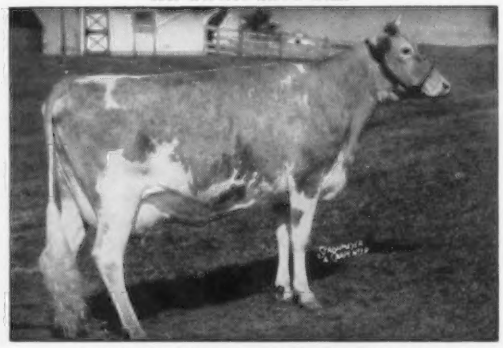

IDEAL'S WISTAR'S S. SUSIE (VG '62)
7 outstanding records
21294—1195—8yrs—365—3x
*20235—*1115—10yrs—305—3x
Tarbell Trophy Winner, 1959.
★ GOLD STAR DAM ★
1 summarized son, 3 tested daughters, all over 1000 lbs. fat, 1 Excellent '62.

"IT'S ALL IN THE RECORDS"

JACOB TANIS & SONS, Proprietors
JOHN TANIS, D. V. M.
LLOYD B. SIMMONS, Herdsman

GOLDEN GUERNSEY

IDEAL GUERNSEY FARMS
Augusta-Sussex County-New Jersey

The American Guernsey Cattle Club

OFFICERS AND BOARD OF DIRECTORS

Gavin W. McKerrow, Pewaukee, Wis., President, '66.
Lloyd S. Riford, Auburn, N. Y., Vice-President, '65.
Lloyd B. Wescott, Box 73, Rosemont, N. J., 2nd Vice-President, '63.
Robert D. Stewart, Secretary-Treasurer.
Kenneth A. Brighton, Attorney.
Merritt H. Adamson, Camarillo, Calif., '67.
Frank D. Brown, Jr., Port Deposit, Md., '66.
George M. Dynes, Mount Vernon, Wash., '64.
Raymond Goeringer, Lake Louise Farm, Dallas, Pa., '65.
J. B. Guess, III, Denmark, S. C., '67.
Otto H. Liebers, Lincoln, Nebr., '64.
Jack Lively, 11200 Denton Drive, Dallas 29, Texas, '63.
John Lyman, Middlefield, Conn., '66.
W. H. Odlum, Roselle, Ill., '67.
James C. Walker, Stoneville, Miss., '64.
Howard J. Ziegler, Clyde, Ohio, '63.
(Year indicates Board term expiration.)

ADMINISTRATION

Robert D. Stewart, Secretary-Treasurer.
Herbert C. Nichols, Office Manager and Asst. Comptroller.
John A. Fitzgerald, Head Mailing and Maintenance.

COMPTROLLER

F. Russell Abbott.

HERD REGISTER

Irving E. Nichols, Director.

PRINTING

Leonard E. Cashion, Director.

PEDIGREES AND CLASSIFICATION

Clarence W. Greenie, Director.
Lawrence O. Colebank, Official Classifier, 1 Circle Hill Drive, Knoxville 19, Tenn.
J. McK. Jeter, Asst. Classifier, P. O. Box 394, Zephyrhills, Fla.

PRODUCTION TESTING

Socrates Kereazis, Director.

IBM

George N. Eastman, Director.

GUERNSEY BREEDERS' JOURNAL

Richard G. Price, Managing Editor.
John R. Wheeler, Advertising Manager.
Arlene M. Delaney, Asst. Editorial.

PROMOTION

Bill Maynard, Director.

EXTENSION

Ballard K. Bennett, P. O. Box 1701, Texarkana, Texas. Territory: Arkansas, Louisianna, Mississippi, Oklahoma, Tennessee (area west of Tenn. River) and Texas (except extreme southwestern tip).
George W. Chambers, 515 S. Lincoln St., Owatonna, Minn. Territory: Iowa, Kansas, Minnesota, Missouri, Nebraska, North Dakota, South Dakota and Wisconsin.
M. L. Dawdy, 314 Robertson Bldg., 4th and Main Sts., Lafayette, Ind. Territory: Illinois, Indiana, Kentucky, Michigan and Ohio.
A. Wendell Fuhriman, Room 1, Thatcher Bldg., Logan, Utah. Territory: Arizona, California, Colorado, New Mexico, Nevada, Southwestern Texas and Utah.
Southeastern Territory: 203 Lanier Bldg., P. O. Box 46, West Point, Ga. Territory: Alabama, Florida, Georgia, North and South Carolina and Tennessee (except area west of Tenn. River).
Elmer J. Meadows, Room 302, Corbett Bldg., Portland 4, Ore. Territory: Idaho, Montana, Oregon, Washington, and Wyoming.
Samuel F. Minor, 411 North St., Millersburg, Pa. Territory: Delaware, District of Columbia, Maryland, New Jersey, Pennsylvania, Virginia and West Virginia.
H. Joseph Pendergast, 3 Main St., Cobleskill, N. Y. Territory: New York.
Merrill P. Richey, 43 Hope Ave., Worcester, Mass. Territory: Connecticut, Maine, Massachusetts, New Hampshire, Rhode Island and Vermont.

GUERNSEY BREEDERS' JOURNAL

IN THIS ISSUE
MAY 7, 1963

VOL. 111 — No. 9

FEATURE ARTICLES

826 **Genetic Inheritance Alone Cannot Furnish The Power — To Hitch Hike — To Higher Production**—By R. G. Price
836 **Performance—Pedigree—Popularity**—By Dr. John A. Sims
838 **Making Low-Moisture Hay Crop Silages in Standard Tower Silos**—By T. A. Meyer
840 **Greater Returns From High Producing Herds** —By Prof. C. W. Nibler
841 **Lake Louise Farm Dispersal**
841 **192nd Special Sale**
841 **Dutch Acres Farm Dispersal**
842 **Ohio Junior Sale**—By M. L. Dawdy
842 **Kennersley Dispersal**—By Wm. H. Juzi
844 **Florida Annual Meeting**—By R. D. Stewart
844 **Montgomery County, Pa., Annual Meeting**—By Samuel F. Minor
845 **Franklin County, Pa., Meeting**—By Samuel F. Minor
845 **York County, Pa., Annual Meeting**—By John F. Blyholder, Jr.
845 **Ozaukee County, Wis., 50th Anniversary Meeting** —By George W. Chambers
846 **Maryland District Meetings**—By Samuel F. Minor
848 **Minnesota Annual Meeting**—By George W. Chambers
849 **Stanislaus County, Calif., Junior Show**—By Betty Kessler
849 **Hillspride Field Day**—By A. W. Telfer

DEPARTMENT INDEX

823 **Index of Advertisers**
830 **GOLDEN GUERNSEY News**
832 **Classification Schedule**
851 **Class Leaders:** Circleview Mo's Lottie, Hominy Hill Champion Hesta, Hominy Hill R.K. Anise, Ideal's Beacon's Laurie
852, 858 **New Members**
869 **What The Cows Are Doing On Official Test**

THE COVER

Scene at Gayvil Farm, Ruth Dyer Wells, owner, Charlton City, Mass.

Subscription Price: United States, $2.00 per year.
Outside United States, $4.00 per year.

CLOSING DATES FOR ADVERTISING COPY
7th of the month preceding for issue of the 7th.
23rd of the month preceding for issue of the 23rd.
(Each issue is mailed eight days before date of publication)

Published the seventh and twenty-third of each month by The American Guernsey Cattle Club, 70 Main St., Peterborough, New Hampshire.

Any address changes should be sent to Guernsey Breeders' Journal, 70 Main St., Peterborough, N. H.
Telephone: 603-924-3344

GENETIC INHERITANCE ALONE CANNOT FURNISH THE POWER — TO HITCH HIKE — TO HIGHER PRODUCTION

BREEDING better cattle is an encompassing activity. No matter how excellent the genetic inheritance, it alone is not enough to provide the power, to hitch hike, to higher production. Genetic heredity must be supplemented with good herd management. The successful dairyman is a good manager and recognizes the importance of taking advantage of the things which help do his work better and more efficiently. The good manager relies on research as a means to help find better feeds, better fertilizer, better seeds, better pastures, better equipment, and better methods of getting the job done. He relies on testing, showing, classification and advertising to help him improve the production and type within his herd, and to focus attention on the herd and program. He relies on sales managers, state and national fieldmen, local, county and state leaders and organizations for guidance and help. But above all he relies on his ability and initiative to do the right job through the harnessing of the power of genetic inheritance with the power of his own good judgment and management. He realizes the importance of good breeding, he studies pedigrees and learns all he can about the genetic inheritance and the transmitting ability of the sires and females in the pedigrees of the animals that he relies on to build up the production and type of the herd. Yet he does not lose sight of the fact that it takes the harnessing of the power of genetic inheritance and the power of good management, good feeding, good herd health and good salesmanship, backed by tempered judgment and wise decisions, to reach the goals he has set for the herd and his family. He recognizes that the best management in the world cannot make a 20,000-lb. cow out of a cow whose potential capacity is limited by genetic heredity to 10,000 lbs. of milk a year, or less.

Thus, the successful breeder of purebred cattle strives to develop cows and bulls backed by the genetic inherited potential for high production and good type, and then gives these animals the benefit of his acquired "know-how" and better management.

Richard G. Price

Golden Guernsey, Inc.

OFFICERS

Gavin W. McKerrow, Pewaukee, Wis. President, '66.
Lloyd S. Riford, Auburn, N. Y., Vice-President, '65.
Robert D. Stewart, Secretary-Treasurer.
F. Russell Abbott, Comptroller, Ervin F. Diamond, Asst.

GOLDEN GUERNSEY COMMITTEE

Frank D. Brown, Jr., Chairman, Port Deposit, Md., '65.
Merritt H. Adamson, Camarillo, Calif., '63.
Otto H. Liebers, Route 1, Lincoln 2, Nebr., '64.
Jack Lively, 11200 Denton Drive, Dallas 29, Texas, '64.
Gavin W. McKerrow, Pewaukee, Wis., '65.
James C. Walker, Stoneville, Miss., '63.
(Year indicates Committee term expiration.)

ADMINISTRATION

W. Donald Moffat, Director of Milk Sales.
Mike Stuhlsatz, Representative.
Ida L. Schmid, P. O. Box 182, Tallevast, Fla., Representative.

FIELD REPRESENTATIVES

FLORIDA

J. McK. Jeter, P. O. Box 394, Zephyrhills, Fla.

MICHIGAN

Elliott W. Hawkes, Abbey Apartments, Apt. 4, 728 West Lenawee St., Lansing, Mich.

TRI-STATES

Darrell Ehrlich, 330 W. Broadview Drive, Lincoln 5, Nebr.

STATE REPRESENTATIVES

CALIFORNIA

Arthur W. Telfer, Sec.
California G. C. C., Inc., P. O. Box 713, Sutter Creek, Calif.

ILLINOIS

George A. Campbell, Jr., Field Sec., Illinois G. B. A., Inc., 5 North River Street, Batavia, Ill.

INDIANA

Robert E. Jones, Sec.
Indiana G. B. A., 412 Robertson Bldg., Lafayette, Ind.

MARYLAND

R. A. McLaughlin, Field Sec., Maryland Co-op. G. B. A., Box 247, Lutherville, Md.

MISSOURI

G. B. Secker, Field Representative, Missouri G. B. A., Palmyra Rd., Rt. 2, Hannibal, Mo.

NEW ENGLAND

Merrill P. Richey, 43 Hope Ave., Worcester, Mass.

NEW JERSEY

Wm. M. Nulton, Jr., Field Sec.
Louis Gruninger, Asst. Field Sec.
New Jersey G. B. A., New Jersey Agricultural Exp. Sta., New Brunswick, N.J.

NEW YORK

H. Joseph Pendergast, Business Manager, New York State G. B. Co-Op., Inc., 3 Main St., Cobleskill, N. Y.

NORTH AND SOUTH CAROLINA

Mack H. Alman, Field Representative, North and South Carolina G. B. Associations, P. O. Box 1961, Spartanburg, S. C.

OHIO

Ronald Eberhard, Business Manager.
Ohio G. B. A., P. O. Box 289, Worthington, Ohio.

PENNSYLVANIA

William H. Juzi, Business Manager.
Arthur L. Mulford, Golden Guernsey Sales Representative.
John F. Blyholder, Jr., Northeastern Fieldman.
Pennsylvania G. B. A., P. O. Box 458, Camp Hill, Pa.
Charles W. Van Horn, Southeastern Fieldman, R. D. 2, Lansdale, Pa.
Willard W. Walton, Western Fieldman, 540 Hemlock Drive, Greensburg, Pa.

VIRGINIA

K. M. Mace, Field Sec., George R. Pankey, Asst., Virginia G. B. A., 4901 West Clay St., Richmond 30, Va.

WISCONSIN

John A. Lindsey, Field Sec., Wisconsin G. B. A., Box 14, Waukesha, Wis.

Ansmil Farms

HILLIARDS, OHIO — ANSON B. SMITH, Owner

TULIP STARTED OUT WITH
A MILK CLASS LEADING RECORD
AND THIS YEAR SHE IS STILL
GOING STRONG AS SHE MAKES
HER HIGHEST RECORD TO DATE

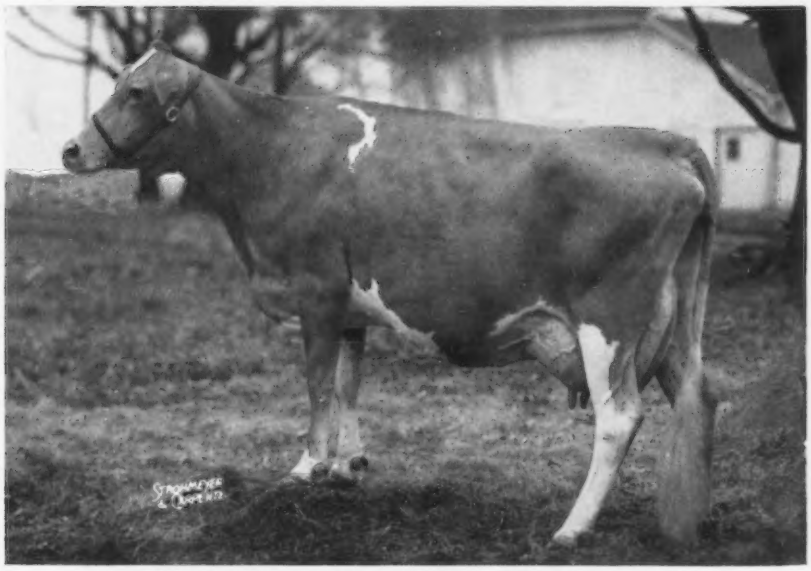

WELCOME IN McK TULIP (VG)

*12048	—	565	—	Sr2HIR	—	298C	—	2x
10195	—	459	—	Sr3HIR	—	305	—	2x
13509	—	564	—	Sr4HIR	—	305	—	2x
18438	—	775	—	5HIR	—	365	—	2x
17390	—	744	—	6HIR	—	336	—	2x
18750	—	809	—	8HIR	—	365	—	2x
19995	—	843	—	9HIR	—	365	—	2x
TOTAL 110,325	**—**	**4,759**	**—**	**all 2X**				

TULIP is the FOUNDATION of one of our GOOD COW FAMILIES

She is the dam of Ansmil D Lady Tulip, born June 28, 1959, milking 60 lbs. as a Junior 3-year-old, and Ansmil P. Hope, born August 11, 1960, milking 52 lbs. as a 2-year-old.

Premier Exhibitor, Ohio State Fair, 1962 . . . PLAN TO VISIT OUR HERD

Tel. Office CA 1-5115
T. B. Accredited — 507,431

JOHN E. LAWRENCE, Herdsman

Tel. Home TV 5-6090
Bang's Certified — 15,887

YOUR GUERNSEY CALENDAR

MAY							JUNE						
S	M	T	W	T	F	S	S	M	T	W	T	F	S
				1	2	3	4						1
5	6	7	8	9	10	11	2	3	4	5	6	7	8
12	13	14	15	16	17	18	9	10	11	12	13	14	15
19	20	21	22	23	24	25	16	17	18	19	20	21	22
26	27	28	29	30	31		23	24	25	26	27	28	29
							30						

JULY							AUGUST						
S	M	T	W	T	F	S	S	M	T	W	T	F	S
	1	2	3	4	5	6					1	2	3
7	8	9	10	11	12	13	4	5	6	7	8	9	10
14	15	16	17	18	19	20	11	12	13	14	15	16	17
21	22	23	24	25	26	27	18	19	20	21	22	23	24
28	29	30	31				25	26	27	28	29	30	31

Sales

MAY

May 9. 14th Sire and Bred Heifer Sale, Exposition Grounds, West Springfield, Mass. Sale managed by Dunn & Harwood, Cordaville, Mass.

May 11. Shadybrook Farm Dispersal, Douglas F. Seymour, owner, Mayville, N. Y., 12:00 noon. Sale managed by Frank O. Seymour assisted by the New York State Guernsey Breeders' Co-Operative, Inc., Cobleskill, N. Y.

May 13. Kentucky National Guernsey Show and Sale, Kentucky Fair and Exposition Center, Louisville, Ky. Sale managed by Buzz Garey, 100 Walnut Lane, Morrisville, Pa., assisted by the Kentucky G. B. A.

May 18. The Guernsey Sale, Woodacres, Princeton, N. J. Sale managed by The Merryman Company, Sparks, Md.

May 20. McDonald Sale, McDonald Farms, Cortland, N. Y. Sale managed by The Merryman Company, Sparks, Md.

May 23. 194th Special Guernsey Sale, Sales Pavilion, Lancaster, Pa. Sale managed by the Pennsylvania G. B. A., P. O. Box 458, Camp Hill, Pa. (Night)

May 24. Myrtlewood Farms Dispersal of Milking Herd & Bred Heifers, Elmo Phillips, owner, Nashville, Tenn. Sale managed by The Merryman Company, Sparks, Md.

May 25. Future Hope Dairy Farm Dispersal, Elmer T. Voight, owner, Reedsville, Wis. Sale managed by Victor V. Voigt.

May 27. 27th Midwest Sale, Elkhorn, Wis. Sale managed by Delbert H. Kingston & Associates, Cary, Ill.

JUNE

June 1. 18th Louisiana State Junior Guernsey Sale, Walker's Cloverland Dairy, Alexandria, La.

June 3. 2nd Canadian GOLD STAR Sale, Glenville Farm, Newmarket, Ontario, Canada.

June 14. Alabama State Guernsey Sale, Alabama State Coliseum, Montgomery, Ala. Sale managed by the North Carolina G. B. A. and South Carolina G. C. C. in cooperation with the Alabama G. C. C., Davis Henry, Sec.-Treas., Hope Hull, Ala.

June 20. 195th Special Guernsey Sale, Sales Pavilion, Lancaster, Pa. Sale managed by the Pennsylvania G. B. A., P. O. Box 458, Camp Hill, Pa. (Night)

June 22. Jochamal Farms Complete Dispersal, Charles J. D. McVeigh and Charles J. D. McVeigh, Jr., owners, Rockport Road, R. D. #1, Hackettstown, N. J. Sale managed by Buzz Garey, Garey Cattle Sales, 100 Walnut Lane, Morrisville, Pa.

June 24. John Plain Farm, Inc., Complete Dispersal, at the farm, Cary, Ill. Sale managed by Delbert H. Kingston & Associates, Cary, Ill., and the Illinois G. B. A., Batavia, Ill.

JULY

July 17. Colorado State Sale, Longmont, Colo.

July 18. 196th Special Guernsey Sale, Sales Pavilion, Lancaster, Pa. Sale managed by the Pennsylvania G. B. A., P. O. Box 458, Camp Hill, Pa. (Night)

July 27. Tri-State G. B. A. Consignment Sale, Purebred Livestock Pavilion, Bristol, Va., 12:00 noon.

July 29. Ontario Classic Sale, Tannery Hill Farm, King, Ontario, Canada. Sale managed by The Merryman Company, Sparks, Md.

AUGUST

Aug. 2. Pacific Northwest Guernsey Classic Fall Sale, Mt. Vernon, Wash.

Aug. 8. 6th Annual Junior Sire & Bred Heifer Sale, Sales Pavilion, Lancaster, Pa. Sale managed by the Pennsylvania G. B. A., P. O. Box 458, Camp Hill, Pa. (Night)

Aug. 13. South Carolina Fall Guernsey Sale, Livestock Arena, Saluda, S. C. Sale managed by the North Carolina G. B. A. and South Carolina G. C. C., P. O. Box 1961, Spartanburg, S. C.

Aug. 22. 197th Special Guernsey Sale, Sales Pavilion, Lancaster, Pa. Sale managed by the Pennsylvania G. B. A., P. O. Box 458, Camp Hill, Pa. (Night)

SEPTEMBER

Sept. 9. Great Northern Guernsey Classic, West Salem, Wis.

Sept. 10. 17th Western New York Sale, Fairgrounds, Little Valley, N. Y. **Presale Banquet, Sept. 9,** Rock City Hotel, Little Valley.

Sept. 11. 39th Vermont Guernsey and Surplus Heifer Sale, Fairgrounds, Rutland, Vt. Sale managed by Dunn & Harwood, Cordaville, Mass.

Sept. 13. 4th Annual Cleveland County Fall Guernsey Sale, Fairgrounds, Shelby, N. C. Sale managed by the North Carolina G. B. A. and South Carolina G. C. C., P. O. Box 1961, Spartanburg, S. C.

Sept. 19. Eastern Ohio Guernsey Sale, Fairgrounds, Canfield, Ohio. J. O. Fenstermaker, auctioneer; Buzz Garey, pedigrees.

Sept. 19. 198th Special Guernsey Sale, Sales Pavilion, Lancaster, Pa. Sale managed by the Pennsylvania G. B. A., P. O. Box 458, Camp Hill, Pa. (Night)

Sept. 19. New York State Sale, Canandaigua Sales Barn, Ontario County Fairgrounds, Canandaigua, N. Y. Sale managed by The Merryman Company, Sparks, Md., and the New York State Guernsey Breeders' Co-Operative, Inc., 3 Main St., Cobleskill, N. Y.

Sept. 21. Wisconsin State Sale, Waukesha, Wis.

Sept. 28. Tuolumne Acres Guernsey Dispersal, Wallin Brothers, owners, Western Auction Sale Pavilion, Turlock, Calif. Sale managed by L. H. McDaniel, Turlock, Calif.

Sept. 28. First Lake Central Guernsey Classic Sale, to be held in Illinois.

OCTOBER

Oct. 14. 13th Green Meadow Sale, Blakeford Farm, Queenstown, Md. Sale managed by The Merryman Company, Sparks, Md.

Oct. 15. 25th Annual Pennsylvania State Sale, Sales Pavilion, Lancaster, Pa. Sale managed by the Pennsylvania G. B. A., P. O. Box 458, Camp Hill, Pa., and The Merryman Company, Sparks, Md. (Day)

Oct. 19. Elkhart County Guernsey Sale, Fairgrounds, Goshen, Ind.

Oct. 24. 199th Special Guernsey Sale, Sales Pavilion, Lancaster, Pa. Sale managed by the Pennsylvania G. B. A., P. O. Box 458, Camp Hill, Pa. (Day)

NOVEMBER

Nov. 8. 3rd Annual Saluda Guernsey Production Sale, Livestock Arena, Saluda, S. C. Sale managed by the North Carolina G. B. A. and South Carolina G. C. C., P. O. Box 1961, Spartanburg, S. C.

Nov. 23. Important Guernsey Dispersal, managed by the Indiana G. B. A., 412 Robertson Bldg., Lafayette, Ind.

Meetings

JUNE

June 14. Owen Thurman's Open House for Guernseys, Owen Thurman Farm, Summers, Ark.

June 14-15. 58th Annual Meeting of the American Dairy Science Association, Purdue University, Lafayette, Ind.

Field Days and Shows

MAY

May 10-11. Texas District Dairy Show, Sulphur Springs, Texas.

JUNE

June 15. Tri-State G. B. A. Field Day, Bittersweet Knolls Farm, Mr. and Mrs. F. W. Stickley, Bluff City, Tenn., 10:00 a.m.

June 15. Iowa State Guernsey Picnic, Homer & Neil Fike Farm, Waterloo, Iowa.

June 29. Indiana G. B. A. Field Day, Normandy Farms, New Augusta, Ind., 11:00 a.m.

JULY

July 10. Virginia Guernsey Breeders Field Day, V. P. I., Blacksburg, Va.

July 13. Pennsylvania Judging School, Friendship Hill Farms, New Geneva, Pa. Lawrence Colebank, official judge.

Iowa Field Days and Shows

July 15. District 5 Show, Fairgrounds, Mason City.

July 16. Southwest Field Day, Bill Mullinex Farm, Woodbine.

July 17. District 6 Show, Fairgrounds, Indianola.

July 18. District 3 Show, Fairgrounds, West Liberty.

July 19. District 2 Show, Fairgrounds, Independence.

July 20. District 1 Show, Fairgrounds, Elkader.

Maryland Field Days

July 23. Baltimore-Harford-Cecil, Harford County Fairgrounds, Bel Air.

July 24. Del-Mar-Va District, Hebron Carnival Grounds, Hebron.

July 25. Eastern Shore District, 4-H Park, Queenstown.

AUGUST

Aug. 7. Western New York G. B. A. Picnic, Upaway Farm, Ashville, N. Y.

Aug. 15. Mid-West Classic Show, Fairgrounds, Goshen, Ind.

Aug. 17. Tri-State G. B. A. Junior and Open Show, Purebred Livestock Pavilion, Bristol, Va., 10:00 a.m. Herman Haga, Fort Valley, Ga., judge.

Aug. 23. New Jersey State Guernsey Show, State Fairgrounds, Trenton, N. J. Vernon Hull, Judge.

Aug. 27. 14th Annual Pennsylvania Guernsey Show, Sales Pavilion, Lancaster, Pa. Prof. Robert Fitzsimmons, Judge.

Maryland Field Days

Aug. 2. Western Maryland District, Frederick County Fairgrounds, Frederick.

Aug. 3. South Central District, Howard County Fairgrounds, West Friendship.

THE JON-LE-BET FARM herd, owned by JOHN BERMESTER, Stockton, N. J., was right at the top of the DHIA list of New Jersey Guernsey herds in 1962 finishing with 37.3 cows that averaged 11175 lbs. of milk and 536.6 lbs. of fat. Mr. Burmester is now using two young home-bred bulls, one a son of Nyala Ermine's Bonanza and the other by Henslee Farms V. Fame. These two young bulls are both out of top cow families in the Jon-Le-Bet herd.

IOWA 4-H'ERS enrolled 1,449 Guernseys during the 1962 club year. Of this total, 596 were registered. Clayton County led with 88 head, followed by Scott and Delaware Counties with 44 each, Jasper County, 42, and Black Hawk County, 40.

HOMINY HILL farms · GUERNSEY CATTLE

Division of Pleasant Farms Dairy, Inc.

HARVEY C. DREIBELBIS
Manager

Telephone:
HOPKINS 2-2072 (Day)
HOPKINS 2-0295 (Night)
PETER KEARNS, Herdsman

"Fully Accredited"

Colts Neck, N.J.

We are consigning to **"THE GUERNSEY SALE"** May 18, 1963 — at Woodacres, Princeton, N. J. — an outstanding, prospective herd sire — his **EXCELLENT** full sister recently finished with 14259 lbs. Milk, 799 lbs. Fat as a Jr4 on 2X. **Also consigning** an outstanding **EXCELLENT** Daughter of **HOMINY HILL CHAMPION** — due to freshen June 13 — bred to **HOMINY HILL TRANSPIRE. (His first 5 daughters now on test — looking and doing extremely well).**

(CONSIGNED — from the "WINSOME" Family")

HOMINY HILL WONDER
Born March 26, 1962
His full sister:
Hominy Hill Champion Wisdom (E)
12600—676—Sr2—305—3x, 14259—799—Jr4—305—2x (pending).
Sire: **HOMINY HILL CHAMPION,** GOLD STAR SIRE
Dam: **Hominy Hill R.K. Winsome** (VG—3 times)
12523—711—Jr2—365—3x, 9244—525—Jr3—305—2x, 12238—690—Sr4—305—2x, 12716—675—5yrs—305—2x.
Dam of: Hominy Hill Sultan Winona (VG)
10591—563—Jr2—305—2x

(CONSIGNED — from the "ROSABELL" Family)

HOMINY HILL CHAMPION ROSETTA
Very Good '60 (89) '61 (88. dry) Excellent 1962
12686—647—Jr2—305—3x, 15015—767—Sr3—305—3x
1359.0 lbs. SNF, 534.6 lbs. protein, Sr3—305—3x
Her full sister-in-blood
Hominy Hill Champion Darling (VG 5 times)
*14557—*752—Sr3—305—2x, *18640—*897—Sr4—305—2x, **NATIONAL** Record in **MILK** and **FAT** when made, 17914—916—6yrs—305—2x.
Maternal granddam: Hominy Hill Rosamond (E 4 times)
16875—*941—8yrs—365C—2x

Also consigning to **"THE GUERNSEY SALE"** two outstanding well-bred heifers out of outstanding cow families.

(CONSIGNED — from the "BETTY" Family)

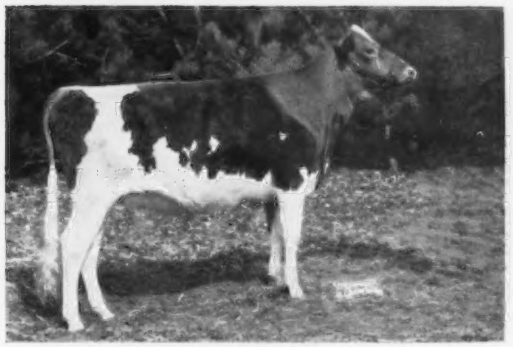

HOMINY HILL SULTAN BERYL (Vaccinated)
Born February 8, 1961
Sire: **Hominy Hill Sultan**
Dam: **Hominy Hill Beryl** (VG 3 times)
13763—706—Jr2—365—3x, 17725—*953—Jr4—365—3x, 18930—1041—5yrs—365—3x, 18845—1018—7yrs—365C—3x, 19214—1031—8yrs—365—3x, 11533—625—10yrs—241—2x.
¾ Sister to: **HOMINY HILL BETTY** (E 4 times)
*18904—*924—Jr2—365C—3x
17593—891—Sr3—365—3x
Due to freshen: May 18, 1963
Bred to: **HOMINY HILL ADRIAN,** Maternal brother to: Hominy Hill R. K. Anise (E—3 times 94).
16654—*1021—Sr4—305—2x

(CONSIGNED — from the "FERN" Family)

HOMINY HILL ADRIAN FOLLY (Vaccinated)
Born May 20, 1961
Sire: **Hominy Hill Adrian**
Dam: **Hominy Hill Musical Fairy**
11698—625—Sr2—305—2x
Granddam: Hominy Hill Champion Fern
Excellent 5 times: Excellent Mammary
*16784—*779—Sr4—305—2x
*20182—954—5yrs—365—2x
*22466—1067—6yrs—365—2x
Due to freshen: October 26, 1963
Bred to: **HOMINY HILL ROSE KING, GOLD STAR SIRE**

Add this Production and Type to your herd.

News About GOLDEN GUERNSEY

JOIN CAROLINA DAIRY'S PARADE

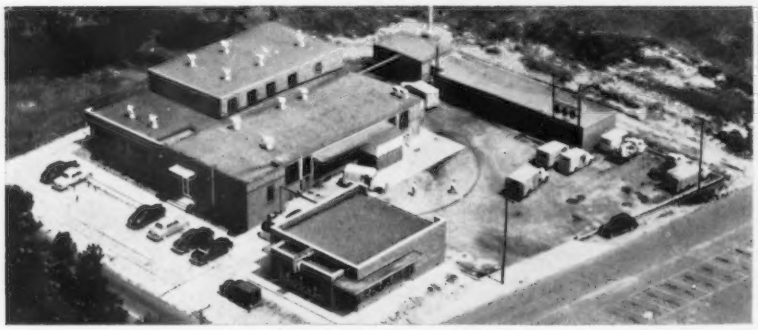

Airview of Carolina Dairy, Inc., Shelby, N. C.

John Burn, Neil Wilson and Earl Propst planning a Gurnzgold promotion. Carolina Dairy now sells under three trademarks: Golden Guernsey, Guernsey Royal and Gurnzgold.

JOHN Burn, owner of Carolina Dairy, Shelby, N. C., is a pretty remarkable fellow. Not only is he a breeder of Guernsey cattle, operating his own farm, where he is apt to show up most any time, but he is also president of the North Carolina Dairy Products Association. This honor came to him after serving for several years on the organization's Board of Directors. On top of this, John Burn is active in the North Carolina Guernsey Breeders Association, having been president in 1962 and presently serving a second term. With all of these interests, he would certainly be considered a well-informed dairyman.

Going back, one finds that this gentleman was born in Scotland from a family who, for generations, had been people of the land. John learned the dairy business from observation and participation in Australia, New Zealand, Canada, and in Detroit, U.S.A. Finally, as John says, "We came home to North Carolina," where he helped organize the Goodwill Dairies in Morgantown.

In 1940, John Burn bought a small "Main Street" dairy in the picturesque town of Shelby, North Carolina. This business increased to the point that in 1948 he moved into a fine modern plant in the same town. This operation is an all-paper plant. He found that the Tetra-pak machine would enable him to compete for school business.

Not long after he had moved into this new plant, John took on a Kings Mountain producer-distributor who had the Golden Guernsey franchise. After Mack Alman, the North Carolina field representative for Golden Guernsey, explained the national program, John found that this was a program he wanted to build on. He liked the idea of having a better and different milk. He had investigated and found that "milk-minded" people bought Golden Guernsey, more by-products and, better still, paid their bills. This all happened during the "population explosion" in the Shelby-West Charlotte area. With its lovely climate, many people moved in, and modern expressways made it possible to commute distances.

John's Guernseys pleased him, and the better acquainted he became the more he was convinced that his future lay in having a five-year program with 100 per cent Guernsey milk coming into his dairy. To convince his sales manager, Earl Propst, that quality programs on farms would help sell milk, he was put in charge of the producers. Earl became convinced that this 100 per cent Guernsey program was their best bet for the future, and he kept pushing it to the 35 farms sending their milk to Carolina Dairy.

By the fall of 1962, Earl had 22 of the farms well along toward qualifying as Golden Guernsey shippers. Then a windfall came when Alf Brown merged his Clear Springs Farm into the Carolina program. To celebrate their progress, Alf Brown and Earl Propst put on a big producer's luncheon and meeting. Health inspectors, some of the local merchants, as well as the Golden Guernsey people, cooperated in making this meeting a success. Alf Brown was now in charge of procurement and, in his straightforward manner, he voiced some of John Burn's desires in making a concentration of Guernseys in Cleveland County. As they entered the recreation center, where the meeting and luncheon was held, some of the producers were undecided about going along with this program as they thought John Burn really wasn't serious. But, by the time they had left the meeting, they were certain they would either have to be qualified Golden Guernsey shippers or find another market for their milk. The deadline is January, 1965.

With Alf Brown taking care of the procurement end of the business, Earl and the manager of the dairy, Neil Wilson, held a series of meetings with the milk route salesmen. This was quite a job, for their territory had outgrown Shelby and now extended into nearby South Carolina and Northwards, including several counties or a territory within 50 miles radius from Shelby. A concentrated program was started with the milk route salesmen. Here the 100 per cent Golden Guernsey program was accepted with glee, for they now had Guernsey Royal 3.8 per cent milk and their price was to be the same as their competitor's regular Vitamin D. Homogenized. In order to back up the salesmen, ("home service men") billboards were strategically located all through the territory. This is a great aid to the "man-who-comes-around," for it completes the "pre-sale" effort. Madam homemaker has already heard about it, and the ring of sincerity from the milk route salesman who knows it is 100 per cent Guernsey, convinces the housewife that here is something new and better that the dairy industry is offering without costing more.

So, this remarkable fellow by the name of John Burn is realizing his desire of making Cleveland County, North Carolina, a concentration of Guernseys. He will accomplish his 100 per cent Golden Guernsey operation before two years are out. He hopes to win one of Golden Guernsey's national awards, as well as being the largest Golden Guernsey distributor in North Carolina.

This is but one example to show that there is a brilliant future in the dairy business when a long-range program is decided upon, and followed through, from the farm to the customers' homes.

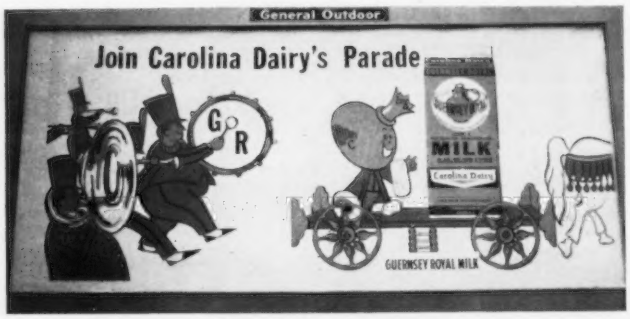

One of the many billboards located strategically throughout the territory.

FRIENDSHIP GUERNSEYS

FROM 1905 —— **Pennsylvania's Oldest Registered Guernsey Herd** —— **TO 1963**

"BUZZ" Talked Us Out Of Iodine For The . . .

Kentucky National Show And Sale

May 13, 1963, Kentucky Fair and Exposition Center, Louisville

Truly A Great Young Cow

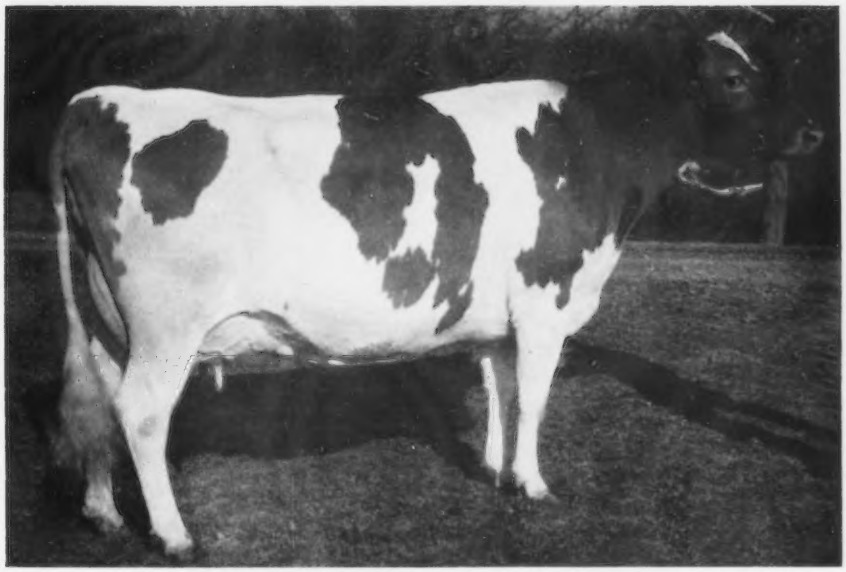

FRIENDSHIP C.H.B. IODINE

Born December 8, 1956

Classified Excellent '60 '62

FIRST AGED COW, SENIOR AND GRAND CHAMPION FEMALE, PENN. FARM SHOW, 1963

10610—549—Sr2DHIR—305—2x

13330—672—Sr4DHIR—305—2x

On retest, 9882 lbs. milk, 454 lbs. fat, 5DHIR—179 days. Still on test. Milked 46.4 in March.

Iodine is due September 27, 1963 to **Friendship Nettie Prince**, he by Lake Louise Coronation Prince out of Nettie Verbena, VG '62, 17890—735—Sr4DHIR—305—2x, 20070—850—6DHIR—305—2x, dam of 2 Excellent daughters.

Iodine is by **Coldspring's Hardwick's Beau,** 36 daus., 72 records av. 9716—5.0%—485 (M.E.—305—2x), 38 cl. av. 83.9%. Beau is by Hardwick's Beau out of Coldspring's Romulus' Beauty, E twice, 10783—609—GG, 14374—746—C, sold for $16,500 in 1946.

Iodine is out of **Thorncroft King's Iodine,** VG '57 '58, 5 records including, 11311—607—6HIR—305—2x, 15030—760—8DHIR—305—2x. Next Dam: Kirkview Iona, Excellent 3 times, 11006—507—5yrs—305—3x. Dam of 2 tested daughters including, Thorncroft King's Iolanthe, VG 3 times, 11042—586—5HIR—305—2x.

PLAN TO VISIT OUR HERD . . . YOU ARE ALWAYS WELCOME

Mr. and Mrs. S. C. Martin, Owners
J. Shepard Wolff, Manager
Telephone Pt. Marion
RAymond 5-3421

FRIENDSHIP HILL FARM

New Geneva
Pennsylvania

T. B. Accredited—Vaccinated

State Bang's Cert.
No. 3

CHAT

HANOVER HILL MARLENE was a recent TV star for a full half hour. She was chosen for a demonstration on "Where Milk Comes From" for the children's show, "Discovery '63" ABC-TV, on Monday, March 25. Dave Younger, Hanover Hill Farms manager, reports that "Marlene" was in full view for the half hour and was a star performer. The urban youngsters had a chance to see that milk really comes from a cow rather than from a bottle.

The March 25 issue of Foreign Agriculture carries a brief report on the CENTRAL AMERICAN LIVESTOCK SHOW in Costa Rica. There were 249 dairy cattle and 126 beef cattle judged by Dean H. H. Kildee. Guernseys dominated the dairy breeds with 68 entries.

ALEX FERREIRA, Newcastle, Calif., was named Western Fairs Association advisory director at a recent meeting of the Twentieth District Agricultural Association Fair in Auburn, California. He has been a member of the board of directors of the fair for several years.

The many friends of the JONES BOWDEN family at Memphis, Tenn., will be happy to learn that Dianne is now at home after seven weeks in the hospital. Mr. Bowden writes that while the doctors aren't too encouraging, they feel that with time, youth and faith Dianne will recover from the severe injuries received in an automobile accident last February.

JOHN D. WORTHINGTON, Editor of The Aegis, Bel Air, Md., was one of 22 Maryland and Delaware newspaper publishers whom President Kennedy invited to lunch at the White House on March 14. At the luncheon, the Editor of The Aegis was seated in a very advantageous spot between Press Secretary Pierre Salinger and former Gov. Preston Lane, with President Kennedy directly across the table. During lunch, the President chatted with everyone to get firsthand news on national, regional and state problems, and then summarized what has occurred during the course of his administration. Following this, a competent guide showed the group through the White House, which is in such splendid condition every citizen can view it with great pride.

We quote from Mr. Worthington's editorial in The Aegis: "By nightfall, a great day's experience was but a memory — the sort of memory which will probably be pleasantly recalled throughout the remainder of life. Truly ours is a great country where modest folk can mix with the nation's leaders and proudly say, 'I am a citizen of a great free country; I am an American.' "

1963 CLASSIFICATION SCHEDULE

The following classification schedule is arranged by field territory. For application blanks to have your herd classified and for classification rules, write to The American Guernsey Cattle Club.

All registered Guernsey cows that have freshened and not previously classified shall be presented, and in addition all cows previously classified Very Good or Excellent, except those eight years of age or over.

A detailed rating will be given all reclassified Excellent or Very Good cows. The regular fee will be required unless their rating is lowered.

All other cows in the herd under eight years of age will be checked by the classifier. A detailed rating will be made only when the over-all rating is either raised or lowered. An exception to this is upon request from the owner, the classifier will make a detailed rating on cows where the final rating remains the same.

Fees are $3.50 per cow, with a minimum charge of $25.00 per herd. If 75 or more cows are classified in one day in a County or District program the fee is $2.50 per cow with no minimum herd fee. The $2.50 will also apply to an individual herd when 75 or more are classified. A minimum fee of $190.00 will be charged for herds with 55-74 head that are not part of a group plan.

To facilitate the national fieldman arranging his classification itinerary, it is requested that your **application be postmarked at least 30 days before the classification schedule.** If your herd is to be part of a County or District classification program, and eligible for the lower fee, show this on your application.

Schedules are subject to cancellation if there is not a sufficient number of applications received.

In making up the Type Classification work sheets used by the classifier, the Home Office deletes the names of those animals previously classified Desirable or lower. If you want these animals reclassified, please state it on the application, and the names will not be deleted.

Date	Territory	Field Representative
May 6-18	Illinois, Indiana, Kentucky, Michigan and Ohio.	Max L. Dawdy
May 27-June 8	Arkansas, Louisiana, Mississippi, Oklahoma, Tennessee and Texas.	Ballard K. Bennett
June 17-July 3	Iowa, Kansas, Minnesota, Missouri, Nebraska, North Dakota, South Dakota and Wisconsin.	George W. Chambers
July 15-20	New York.	H. Joseph Pendergast
July 22-27	New England.	Merrill P. Richey
Aug. 26-Sept. 7	Delaware, District of Columbia, Maryland, New Jersey, Pennsylvania, Virginia and West Virginia.	Samuel F. Minor
Sept. 16-28	North and South Carolina, Georgia, Tennessee, Alabama and Florida.	
Oct. 14-24	California, Arizona and Nevada.	A. Wendell Fuhriman
Oct. 25-Nov. 2	Eastern Washington, Eastern Oregon, Idaho, Montana and Wyoming.	Elmer J. Meadows
Oct. 28-Nov. 2	New York.	H. Joseph Pendergast
Nov. 4-9	New England.	Merrill P. Richey
Nov. 11-23	Illinois, Indiana, Kentucky, Michigan and Ohio.	Max L. Dawdy
Nov. 29-Dec. 7	Delaware, District of Columbia, Maryland, New Jersey, Pennsylvania, Virginia and West Virginia.	Samuel F. Minor
Dec. 9-14	Iowa, Kansas, Minnesota, Missouri, Nebraska, North Dakota, South Dakota and Wisconsin.	George W. Chambers

Breeders Sure Like The Brigadiers — And They Rate High In Show Competition

MAPLEWOOD ROYALIST'S BRIGADIER

97 Canadian Daughters, 95% Completion — 120 BCA Milk — 119 Fat

Canadian rating of: +7.0 Milk, +5.2 Fat — Highest for any bull with over 50 daughters

Brigadier has the highest number of daughters in Canada reported for any Canadian sire.

His All-Canadian Daughter

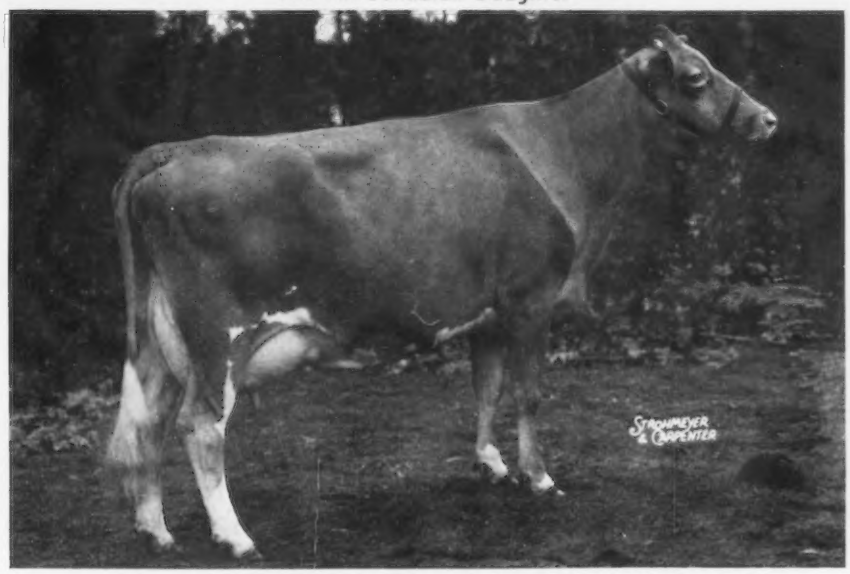

Brooknill R. B. Floret (Excellent 94 Points)

2yrs 305 2x 10438 505 ROP
B.C.A.'s 155M—150F
2yrs 365 2x 12244 605 ROP

1st 4yr-old in milk, Sr. & Gr. Ch., Royal Winter Fair, '62; Best Canadian Bred Female and Best Uddered Female, Royal Winter Fair, '62.

Three More Brigadiers

Brooknill R. B. Verimose
E—91.5
3rd 4yr-old, Royal, '62
2yr 305 2x 11343 5.0 567 ROP
3yr 305 2x 11512 5.1 586 ROP
4yr 305 2x 14311 5.0 713 ROP

Brooknill R. B. Genevieve
E—90
2yr 365 2x 12611 5.4 678 ROP

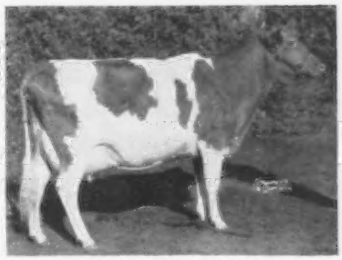

Brooknill R. B. Geraldine
E—91
5th 3yr-old, Royal, '62
2yr 365 2x 13700 5.4 734 ROP

Brigadier is Canada's only home-bred **Triple Gold Star Sire.**

Frozen Semen Available — **Write for Selective Mating Policy**

Visitors Welcome Every Day

Located on Highway 29, One Mile West of Shawano

BADGER BREEDERS COOPERATIVE

SHAWANO — **Phone Area Code 715 — LAkeview 6-2141** — **WISCONSIN**

OFFERING TWO SONS OF FAME — OUT OF THE MINNIE FAMILY

Henslee Farms V. Fame
23 daus., 35 rec. av. 13031—557
(M.E.—305—2x), 31 cl. av. 85.9%

Langmeadow Minnie (E)
Highest Gold Star Dam
*26695—*1461—8HIR—365—2x

When we bred **MINNIE** and five of her family to **FAME**, we were hoping for two or three herd sires. We were lucky. All had bulls. We are using the **MINNIE** and her daughter **CONNIE'S** sons, and will keep one of the others for use next year.

We are, therefore, offering your choice of two of these three remaining.

(1) **COLBY'S FLASH**, born December 18, 1962. Dam: **COLBYS GWENNIE** (D), a daughter of **MINNIE** by **LANDGMEADOW MAGAR** (Gold Star). **GWENNIE** made two Class Leading records — 14475—*843—Sr4HIR—305—2x, *12442—611—Jr2HIR—305—2x. A daughter, **COLBY'S FENNIE**, made a Class Leader record of 14560—*931—Sr4HIR—354—2x. **GWENNIE** has 3 sons in service.

(2) **COLBYS FAMOUS**, born April 22, 1962. Dam: **COLBYS MISS GWENNIE** (D), out of **GWENNIE** (above) and by **COLBY'S MR. MINNIE**, at Michigan Artificial Breeders Coop, Inc. **MISS GWENNIE** has records of 10649—591—Sr2HIR—305—2x, 15055—804—Sr3DHIR—305—2x (pending). **MISS GWENNIE** is a double **MINNIE**, being by a son and out of a daughter.

(3) **COLBYS FAME**, born September 18, 1962. Dam: **LANGMEADOW MIRTH** (VG). **MIRTH** is a full sister to **MINNIE**, being by **FLYING HORSE MASTER'S MONARCH** (Gold Star) and out of **LANGMEADOW AMBI** (Gold Star). **MIRTH'S** Class Leading record was *13231—*652—Jr3HIR—305C—2x, and she also has a record of 14788—776—5HIR—305C—2x. She has a lifetime production of 112,109 M — 5705 F. She is the dam of **COLBYS FORWARD**. Summary: 10 daus., 12 rec. av. 11298 M — 613 F (M.E.—305—2x).

We are so confident that these bulls will breed great cattle, that we would prefer to sell a half-interest, accept daughters in payment, or lease them to be proven. Of course, we will also sell them outright.

May we have the pleasure of hearing from you?

COLBY DALE FARMS
ROMEO, MICHIGAN

HOWARD H. COLBY — Owner-Manager
HAROLD L. HAYES — Herdsman
LARRY FISHER — Assistant Herdsman

IT HAPPENED 20 YEARS AGO

WALTER A. LEBEIS, Tuck-A-Way, Farm, Chippewa Falls, Wis., states that he has been losing some cheap advertising and also an opportunity to do some good for the Guernsey breed in not using the transfer subscription.

Paul R. Johnson, Independence, Kans., is back in the breed in a big way. Old-timers will remember Glencliff Farms in the old days when their show herd made the tanbark circuits from coast to coast. He now has 180 head.

Lieut. R. G. Ralston, of Montmorenci, Ind., reports the experience of parachuting from a flaming fortress over England. Mr. Ralston is the son of Mr. and Mrs. J. C. Ralston, Lafayette, Indiana.

Langwater Vagabond has been sold at private treaty for $16,500, the highest price paid for a bull in many years. He was purchased by Philip J. Baur, Witchwood Guernseys, Spring House, Pa., from Chester A. Lyon, Antietam Farm, Waynesboro, Pennsylvania.

It would seem "the assistant followed the boss," for when Floyd Greenburg went into the Navy, Blain Crowl joined the Marines. Blain was assistant to Floyd in the Indiana Guernsey Breeders Association.

A special news report from Hollywood states that the "stars" are better actors than they are farmers, but Ginger Rogers' dairy herd at Eagle Point, Ore., breaks into the profit column. Her Guernseys are supplying enough milk for 2,000 soldiers at nearby Camp White.

J. J. Murray, owner of Murray Farms, Kalamazoo, Mich., announces that Jay W. Winn will be the new farm manager at Murray Farms.

In the year 1942-43, 66,280 animals were recorded. The first five states in total number of animals recorded were as follows: Pennsylvania, 8,156; Wisconsin, 6,038; Ohio, 5,515; New York, 5,021, and Michigan, 3,910.

The Quail Roost Sale, Quail Roost Farms, Rougemont, N. C., held on May 3, averaged $1,011, with the top animal, Riegeldale Emory's Majesty, selling for $4,750. This is the greatest of all Quail Roost Sales.

R. D. "Bob" Stewart, former Guernsey representative in the Southwest, is now in the Navy.

Mr. and Mrs. A. W. "Art" Telfer, secretary and field representative of the Indiana G. B. A., had a very narrow escape from death on April 14. "Art" was driving out to Paul Logan's place relative to consignments for the State Sale when a car coming in the opposite direction went out of control and ripped the side off of Art's car.

A new Irish Patriot was recently born to Clarence and Peggy Sheridan, owners of Luxerin Farms, Fond du Lac, Wisconsin. Clarence proudly announces that his name is Patrick Michael.

Milk — The Staff of Life — is the title of an article by C. S. Lankart, Waco, Tex., president of the Texas Guernsey Breeders Association. This appeared in a recent issue of the Texas Livestock Journal, and Mr. Lankart was also able to run a picture of Forges Lady Sequel, dam of his junior herd sire, Forges Royal Sequel. These Texas boys are on the job!

One of the large Guernsey herds in the Connecticut Valley is Upendon Farm, owned by Richard E. Field, South Ashfield, Massachusetts. The herd is headed by Langwater Damson's Prince, a son of the well-known show cow, Langwater Damson's Princess, that Noah Knight of The Aldrich Farm, Rehoboth, Mass., has led to the purple ribbon many times.

Corey C. Garey, manager of Bethany-Homestead Farms, Inc., owned by Byron S. Miller, Honesdale, Pa., reports several good sales from the herd. Penney and Matheny, Gallatin, Mo., also report a large demand for bull calves.

James Morton, who has been with the State of Alabama at Kilby Dairy Farms, Montgomery, has resigned to accept a position as manager at Pine Grove Dairy Farms, Portsmouth, Virginia.

A recent clipping from the Winston-Salem Journal, N. C., reports that Lieut. Com. Thurmond Chatham has been promoted to the rank of full Commander in the U. S. Navy. Commander Chatham is owner of Klondike Farm, Elkin, North Carolina.

An Inter-American Committee for the Dairy Industry has been set up and has organized in Canada, Panama, Paraguay, El Salvador, Venezuela, and the United States to assist in dairy development.

Chat . . .

JOSEPH P. BROADHURST, Woodbury, N. J., was one of two men honored by the Gloucester County Board of Agriculture at the recent annual Farmer-Kiwanis Night, sponsored by the Kiwanis Club of Woodbury. Mr. Broadhurst, who is well known in the Guernsey fraternity, is the Club's agricultural chairman and acted as chairman of this dinner meeting that was attended by 130 persons.

HOMER MORRIS, Bluff View Farm herdsman, Dallas, Tex., is a proud grandfather, as Richard Bruce Morris was born on February 25. The parents are Mr. and Mrs. Lanny Morris, with the Air Force in Arizona.

The February 13 edition of the Evening Journal, Wilmington, Del., featured SPAR HILL CECILIA, owned by HAROLD S. SCHUTT, Spar Hill Farm, Chadds Ford, Pa., that was recently selected as the 1962 All-American four-year-old. Under the title of "2 Chadds Ford Guernseys Win National Competitions," the article also featured SPAR HILL BAGUETTE, the Reserve All-American four-year-old.

DR. ERNEST L. CORLEY, JR., Associate Professor of Dairy Husbandry, University of Wisconsin, has been appointed to the position of Assistant to the Chief, Dairy Cattle Research Branch, in charge of the DHIA Program, U. S. Department of Agriculture, Beltsville, Maryland. Dr. Corley fills the position formerly held by Dr. J. F. Kendrick, who for many years was in charge of the Division's activities relating to the National Cooperative Sire Evaluation and Dairy Herd Improvement Programs.

PERFORMANCE PEDIGREE POPULARITY

By Dr. John A. Sims

Iowa State University

Profits in breeding purebred livestock result largely from the development of pedigree and popularity on a solid base of performance. Since performance is the primary concern of the commercial user of a particular breed or bloodline, any lasting popularity of purebred seed stock depends on this criterion. The lack of a recognized and popular pedigree is not necessarily an indicator of lack of performance potential. Whereas the ability to perform *is inherent* in the animal, either as a result of carefully planned matings or sheer good luck in concentrating the genes for performance traits, the recognized strength of a pedigree *is built* by consistent demonstration of performance.

The mere names in a pedigree neither insure nor deny popularity and prestige to an animal or a bloodline. The glitter of once brilliant ancestry can soon wane unless successive generations of animals continue to measure up in performance. Conversely, the most obscure animals with commonplace names can, over a period of time, demonstrate their ability and rise to the top in public appeal.

We hear considerable comment, and some specific suggestions, for voluntary culling of poor performing animals from the registered ranks as a means of reducing dairy product surpluses. Not to be overlooked as side benefits of such a move would be the raising of the average quality and prestige of seed stock resources. In the past, selective registration schemes have also been sporadically tried as a means toward that end. Most of these programs have not met with enthusiastic acceptance. Perhaps this is because they have been based on a negative or restrictive approach rather than on a positive incentive approach to the problem.

Breed registry organizations in the United States will be celebrating their 100th anniversaries only a few years hence. With all these years of purebred dairy cattle improvement and expansion behind us, during which time many industry changes have occurred, purebred leaders perhaps need to take a hard look at the past and present situation in charting the future.

A Review of Progress

We might first review briefly what registered Guernseys have accomplished in arriving at their present status. In so doing, weaknesses as well as strengths need to be viewed objectively.

One of the earliest appraisals of breeding value was the germ plasm survey conducted by the USDA in the early 1930's. When 708 of the 1,097 herds surveyed were summarized as "charted herds," 121 of these were found to be Guernsey herds in which 5,839 records averaged 442 lbs. of fat. Among the 708 herds, 2,242 sires had five or more daughter-dam comparisons. On the basis of the scoring system used to rate the apparent transmitting ability of sires (Excellent, Good, Fair, Undetermined, and Poor), 37.3 per cent of the 314 Guernsey sires fell in the top two brackets as compared to 31.1 per cent of the sires of the nearest competing breed. When all daughter-dam pairs available in all the surveyed herds were compared, 53.3 per cent of the Guernsey daughters exceeded their dams in production as compared to 49.7 per cent of daughters for the closest competing breed. These data provide a reasonable bench mark of breed progress prior to artificial insemination.

Then, about 1940, organized artificial insemination got underway. It should be chalked up to the credit of the purebred dairy cattle registry organizations that, in spite of some initial misgivings and the painful awareness of its effect on bull sales, they have not only co-operated but have provided leadership in making AI a tool for breed progress. Since programs which benefit the rank and file producer usually succeed anyhow, the wisdom of the purebred groups in supporting the movement seems apparent. An excerpt from the astute editorial of L. B. Wescott, which appeared in the Journal on July 1, 1946, and was reprinted in the issue of June 6, 1951, seems worthy of repeating here. In noting the impact of commercial utility on the purebred industry, Mr. Wescott

used the draft horse as an example in stating, "The $5,000 brood mare was never expected to pay for herself hauling manure; but, when the market for horses to haul manure disappeared, the $5,000 brood mare went with them, and no amount of money or blind devotion to blooded stock made one particle of difference." Fortunately, the dairy cattle business has not come to this fate. We expect milk cows to be around for a long time to come, and the breeds will participate to the extent that they further utility interests.

How have Guernseys fared since AI began? The December, 1952, issue of the Dairy Herd Improvement Association Letter published by the USDA showed 1,545 sires having five or more AI daughters with DHIA records made between January 1, 1939, and January 1, 1948. Thirty per cent of these (465) were Guernsey sires and their 13,647 daughters averaged 7887 lbs. of milk and 381 lbs. of fat. The same monthly publication, in December, 1961, listed the daughter averages for proved sires that were in service in AI units on January 1, 1961. The 68 Guernsey sires had a daughter average of 8637 lbs. of milk and 419 lbs. of fat. As compared to the earlier level, this group of proved bulls available for AI service in 1961 showed a 9.5 per cent increase in milk and a 10 per cent increase in fat in daughter levels as compared to the bulls used prior to 1948. The 9.5 per cent increase in level of milk production compares with 7.5 per cent increase for the closest competing breed.

Another measure of progress is the performance of the two-year-olds in a breed. USDA Farmers' Bulletin No. 1443 presents average production levels by age groups for each breed as reported by the respective breed associations in 1959 for the latest herd test year. To make the production data comparable, the yields can be adjusted to a four per cent fat-corrected-milk basis to reflect approximate energy output. The four per cent FCM production level of the junior two-year-olds may then be compared with that for mature cows in the same testing year. The comparisons derived on that basis are of interest (Table I.).

The DHIA 305—2x—ME lactation averages for all cows starting their lactations in 1960 give another useful comparison covering a larger sample of concern to commercial producers. Using the average four per cent FCM level for both registered and non-registered cows of each breed, the comparison, as shown in Table II., is obtained.

Unlike similar data from previous years, the 1960 lactations failed to show a per cow advantage for registered over non-registered cows in any of the breeds where the majority of records were made by registered cows. This should be a matter of some concern, even though single lactation yields per cow are not a perfect criterion for measuring efficiency of production either within or between breeds. The data do appear to substantiate the claim that Guernseys are strictly "dairymen's cows" with respect to (1) cost of bringing them to producing age, (2) the percentage of mature yield achieved in first lactation, and (3) the yield of milk solids per unit of maintenance body weight. They do not, however, excell in terms of "carrying insurance." Regardless of breed, extra body size not reflected in product output can be compared to collision insurance on your car. It does nothing but add to your cost of operation, unless you wreck the car. Then, no longer functional for its intended purpose, the car is compensated for by the insurance. The beef salvage value of cows kept for dairy purposes can be viewed much the same. Routine data and research investigations support the view that maximum efficiency in the production of milk nutrients is not compatible with dual purpose characteristics. Traditionally, the Guernsey cow has earned her claim to fame on the basis of efficient production of a particular kind of product rather than on other side benefits.

What further breeding emphasis can modernize and strengthen this attribute? Unless we expect to make the Guernsey a much larger and more voracious animal than presently accepted goals would indicate, factors associated with labor requirements per cow seem to offer promise of substantial gains. The farmer who produces 300, 500 or 1,000 tons of digestible nutrients in roughage and grain to process through some animal enterprise will need more Guernsey cows to consume all of it than he would need of the larger breeds. Therefore, without changing his total feed production cost, minimizing the labor requirements associated with "cow chores" would permit him to multiply the net profit per cow advantages by keeping more cows. In spite of the docile disposition and generally high quality udders of Guernseys, studies to date show that Guernseys do not excell in machine milking rate. Since this trait appears to be rather highly heritable it can be improved by selection. The occasional poor result in farmers' herds recorded by bulls from hand milked ancestors may be at least partly due to poor machine milking characteristics.

Performance-Built Pedigrees

Breed history is full of colorful examples of families or bloodlines that have earned their way to prominence. One example, in particular, has intrigued me. It not only illustrates performance at its best, but also suggests a possible reason why the non-registered cows of the breed have moved up to challenge so strongly the superiority of the registered ones.

The cow named Thirty Thousand

(*Please turn to page* 851)

Table I

Breed	Actual production converted to 4% FCM basis: Jr. 2-year-olds	Actual production converted to 4% FCM basis: Mature cows	Per cent of mature production achieved by Junior 2-year-olds
Ayrshire	8,606	10,992	78
Brown Swiss	8,923	11,367	78
Guernsey	8,804	10,495	84
Holstein	9,880	12,647	78
Jersey	8,252	10,359	80

Mature production relative to mature body weight (Uniform score card weights).

Pounds 4% FCM per 100 lbs. body wt.	Ayrshire	Brown Swiss	Guernsey	Holstein	Jersey
	916	812	954	843	1036

Table II.

Breed	Pounds of 4% FCM	Pounds of 4% FCM per 100 lbs. body wt.*	Per cent of total records accounted for by registered cows
Ayrshire	9,941	829	81
Brown Swiss	11,049	789	80
Guernsey	9,853	896	66
Holstein	11,657	777	45
Jersey	9,675	967	68

*Mature weights based on uniform score card.

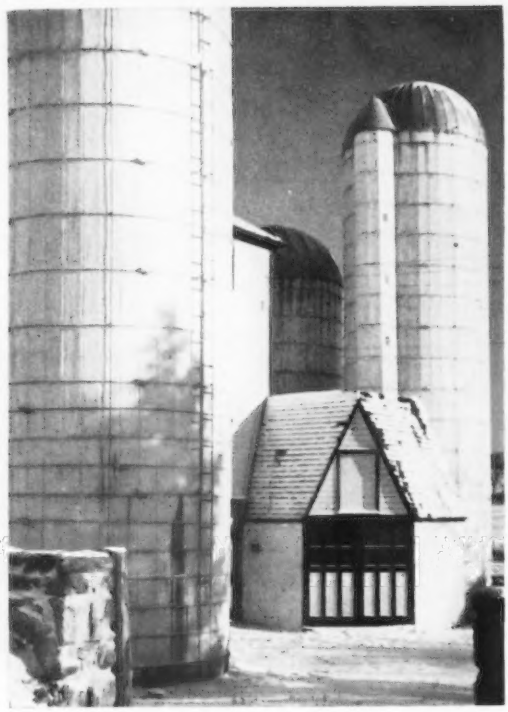

Making Low-Moisture Hay Crop Silages in Standard Tower Silos

By T. A. Meyer, Managing Director
National Silo Association

Processing and preserving hay crops as low-moisture silages have increased rapidly in the past five years. The silo industry reports an increasing percentage of silos erected for low-moisture hay crop silage.

This increased interest is a result of (1) increases in the acreage and total yield of hay crops, (2) the need for preserving more forages of higher quality, (3) easy mechanization of the entire silage system, and (4) the excellent results obtained by feeding low-moisture hay crop silages for efficient and economical milk and meat production.

What Is Low-Moisture Hay Crop Silage?

There are as many different kinds of hay crop silages as there are crops from which hay is made and methods of making silages. A system for describing these silages according to their moisture content will be:

70-80% moisture — wet silages (direct cut)

60-70% moisture — regular silages (wilted)

40-60% moisture — low-moisture silages (haylage)

Approved By Experiences, Proved By Experiments

Low-moisture hay crop silages are approved through experiences by both humans and animals and have been proven by research to compare favorably with high-quality, barn-cured hay.

Professor George M. Werner, Dairy Husbandry Department, University of Wisconsin, published a release entitled, "Some Comments on 'Low-Moisture' Silage in Conventional Silos." He listed these advantages:

a. Cows like it and consume more dry matter in this material than in silage of higher moisture content. This is reflected in production.

b. Cows do not seem to crave dry roughage like they do when eating higher moisture silage.

c. Do not get the objectionable odors quite common with high-moisture silage.

d. Freezing is no problem with this low-moisture material.

e. There appears to be quite a range in moisture without serious trouble. This range is much greater than is possible in making good hay.

f. It is a highly satisfactory way to handle a hay crop where silo facilities are available.

g. It lends itself to "push-button" feeding.

Do you recall the saying, "The proof of the pudding is in the eating"? The proof of a major advantage for low-moisture hay crop silage is that animals really go for the silage and seem to eat more. This is one of the first things a dairyman will tell you after he starts feeding low-moisture hay crop silage. Reports of several years' research at the USDA Beltsville Research Center confirms the dairyman's experiences. Dr. Chester H. Gordon summarized the Beltsville research in a talk at an Annual Convention of the National Silo Association, when he said, "When the moisture content of hay crop silage was lowered to 50 to 60 per cent, by wilting, the cows and heifers ate more; then, the cows gave more milk and the heifers gained more weight because of the greater dry matter consumption."

Good management is necessary when making low-moisture hay crop silages. There are more risks involved which a farm operator can control through careful management. Of course, good management is necessary in any farming operation.

There are three important considerations for management when making low-moisture hay crop silage: 1, Cut early, 2, Wilt, 3, Exclude air, (a) chop short, (b) distribute evenly, (c) fill fast, and (d) cover top.

Today's "know-how" gives the farmer the opportunities to make excellent low-moisture hay crop silages in standard tower silos. Quoting again from the University of Wisconsin release: "I have summarized the procedures which should be followed to produce a satisfactory feed. There is quite general agreement on these among dairymen who have considerable experience with this method of ensiling hay crops.

Follow These Procedures Carefully For Best Results

1. Forages must be harvested in the early stages of growth — alfalfa in bud or prebud, and not later than 1/10 bloom. This seems to be very important not only from the standpoint of having a highly digestible feed, but also a forage that probably packs better and may produce a better fermentation than more mature stuff.

2. The use of a hay crusher or conditioner seems desirable, especially with the coarser stemmed legumes. It speeds up drying and helps to save leaves.

3. Try to maintain a moisture content around 50 per cent, although where filling is continuous some of the material at somewhat lower levels seems okay.

4. Chop it short (this cannot be emphasized too much) ¼ inch theoretical is preferred, but some choppers set for a ⅜ or 1/3 inch cut produce a satisfactory material because of the design of the cutting heads. It is important that the resulting material be short with a minimum of long pieces. Short-chopping is essential to help insure good packing and exclusion of air. Knives must be kept sharp and set up to shear plate, with shear plate edge maintained.

5. A good mechanical distributor in the silo is preferred. Coning-up in center, with periodic leveling, probably next best.

6. Fill reasonably fast without long delays. This is, of course, important even with normal-moisture wilted silage.

7. Use a tightly covered wagon for hauling the forage to cut down on leaf loss, in the field, which can be very serious in the dryer material.

8. Put the forage in a tight silo. It may be necessary to seal doors to insure a tight fit. Be sure there are no cracks in silo wall to admit air.

9. Top it off carefully with medium (not extremely high) moisture material and seal with a plastic cap. Preferably do not start feeding for at least three weeks.

10. Size of silo — there seems to be some reason to believe that the larger diameter silos (16 feet and larger) may be better adapted to this kind of silage than smaller ones. Considerable height of material is definitely important to help insure good compaction. Don't put this low-moisture forage in trench or bunker silos.

11. This method can be recommended only for the careful operator because of danger of heavy losses when directions are not followed with care.

"If a farm operator wishes to make low-moisture hay crop silages in standard tower silos, I would recommend 'growing' into it and not going 'whole-hog' the first year."—Professor George M. Werner, Dairy Husbandry Department, University of Wisconsin.

Cut Early

The research on forage crops reported from Cornell University, and experiment stations, indicates that date of cutting is the first important factor in determining the feeding value of the preserved forage. Notice that we are stating date of cutting rather than stage of maturity. The digestibility and energy value or TDN is more closely related to the date of harvest than to the stage of maturity. Early cutting not only favors a high milk yield per cow, but it also results in a high milk yield per acre.

With such decided advantages for early cutting of forages, then why the common practice to cut too late? The usual answers are unfavorable weather and competition of machinery and labor for row crops. Perhaps you have heard this, "After the crops are planted, if we have the time and the weather is good, we'll cut the hay." Field curing first-cutting hay resulted all too often with disappointing quality. Even the attempt to direct-cut hay and cure it in the silo caused disappointing results in the barn and the house, besides doing considerable damage to the silo.

Wilt To Reduce Time, Labor and Power Requirements

When hay crops are wilted in the field water is evaporated, lowering the moisture content of the fresh-cut forage. This reduces the weight of the crop to be stored but concentrates the feeding value per pound of silage. One of the important reasons for wilting is to reduce the time, labor and power requirements for handling the crop.

The capacity of the harvester is usually increased in terms of acres harvested per hour by wilting the crop. This is possible because power requirements for chopping and blowing are reduced by lowering the moisture content and because the harvester can be loaded to capacity without excessive ground speeds or travel by simply making larger windrows.

Work With The Weather

Low-moisture hay crop silage offers the best possibilities of avoiding the haymaking losses. Even the weather in June favors wilted silages. Dr. C. R. Hoglund reported the chances of days with no rainfall. (Table 1.)

" . . . For any single day in mid-June, a farmer who mows forage for silage can expect to put into storage the same day without rain damage two out of three times. This is a good batting average compared to other harvesting methods."

Wilt and Reduce Seepage Losses

A serious objection to wet silages has been the nutrient loss and general mess associated with seepage and also the bad odor. The extent of seepage losses are markedly affected by crop moisture content. (Table 2.)

(*Please turn to page* 852)

Table 1. Chances of No Rainfall Occurring During Haying*

Consecutive days without rain	June 1st half	June 2nd half	July 1st half	July 2nd half
At least 1	64%	64%	70%	73%
At least 2	45%	42%	52%	56%
At least 3	31%	28%	37%	37%

*Dr. C. R. Hoglund, Department Agricultural Economics, Michigan State University, "Economics of Silage Production and Utilization."

Table 2. Average Seepage Losses of Dry Matter from Forages stored in Tower Silos*[1]

% Moisture in Stored Forage	Seepage Loss as % of Stored Dry Matter
80	12-15
75	5- 8
70	0- 2
65	0

*[1]Estimates based on measurements made at Beltsville, Maryland.

Table 3. Moisture and Dry Matter Content in Per Cent

Moisture	80	75	70	65	60	55	50
Dry Matter	20	25	30	35	40	45	50
Per cent increase in dry matter		25	50	75	100	125	150

Greater Returns From High Producing Herds

By

PROF. C. W. NIBLER, *University of Nebraska*

IN dairy herd improvement associations, Guernsey herds that averaged 12869 lbs. of milk and 542 lbs. of butterfat returned $393 above feed cost per cow, compared to $146 for herds that averaged 5170 lbs. of milk and 244 lbs. of butterfat. In addition, the feed cost for producing 100 lbs. of milk for the high producing herds was $1.65 compared to $2.78 for the low producing herds. The high producing herds were in milk 88 per cent of the year compared to 75 per cent for the low producing herds.

Below (Table I) is shown the average production, value of product, total feed costs, returns above feed costs, and feed costs per hundred lbs. of milk for 2054 Guernsey Dairy Herd Improvement Association herds in the United States for the 1961-1962 (April 1961 to April 1962) testing year. The herds have been grouped according to their average milk production, as follows: 4500 to 5400 lbs. of milk; 5500 to 6400; 6500 to 7400; 7500 to 8400; 8500 to 9400; 9500 to 10400; 10500 to 11400; 11500 to 12400 and 12500 to 13400.

Information in Table I indicates the importance of high average herd production for good returns above feed costs. In general, the herds with the highest average milk and butterfat production had the highest value of product per cow, consumed more feed, and showed the largest returns above feed cost and had the lowest feed cost per hundred lbs. of milk produced.

Guernsey cows do a good job of converting grain and roughages into milk. The feed cost as shown in Table I can be more accurately interpreted as the value of feed marketed by the cows. For example, the average DHIA Guernsey cows marketed for their owners feed value at $183.

If animals were not available to market this feed, particularly the roughages, they would have very little value. It is expensive to move hay and silage, therefore it needs to be fed close to the place of origin. Guernsey cows with the inheritance to produce at high levels also consume more feed than their lower producing friends.

In Table II is shown the amount of feed cows consume when producing at different levels and also the per cent of Net Energy supplied by the different type of feed.

Information in Table II shows that the high producing cows ate more feed than the low producing cows. It is interesting to note that the high producing herds averaged 1600 pounds more grain per cow and received seven per cent more Net Energy from the grain than the average cow in the low producing herds. Not only did the high producing cows eat more grain, but they ate more roughage. The high producing cows ate roughage at the rate of 2.5 pounds of good hay equivalent per 100 pounds of liveweight compared to 2.2 pounds for cows in the lowest producing herd.

(*Please turn to page* 852)

Table I

Herds	Size of Herd Cows	Milk Pounds	Test %	B.F. Pounds	Days in Milk %	Value of Product	Feed Cost	Income over Feed Cost	Feed Cost Per Cwt. Milk
23	45	5170	4.7	244	75	$289	$143	$146	$2.78
92	41	6065	4.8	289	80	329	148	181	2.45
349	37	7078	4.8	339	83	387	166	221	2.35
618	39	8037	4.8	384	85	431	174	257	2.17
566	38	8977	4.8	431	86	483	188	295	2.10
294	38	9919	4.7	467	86	539	208	331	2.10
81	39	10871	4.6	496	87	582	217	365	2.00
27	40	11782	4.2	496	86	579	233	346	1.98
4	84	12869	4.2	542	88	604	211	393	1.65
Av. 2054	38	8450	4.7	401	85	455	183	272	2.18

Table II

Milk Pounds	B.F. Pounds	Concentrate Pounds	Concentrate % Net Energy	Succulent Roughage Pounds	Succulent Roughage % N.E.	Dry Roughage Pounds	Dry Roughage % N.E.	Pasture Cow days	Pasture % N.E.	Rate of* Roughage Feeding
5170	244	2400	33	4000	14	3000	26	223	27	2.2
7078	339	2900	35	5200	18	3700	28	173	19	2.5
8977	431	3400	38	5900	17	3900	27	167	18	2.5
10871	496	3900	41	6600	16	4000	25	170	18	2.5
12869	542	4000	40	8200	19	3400	20	194	22	2.5
Av. 8450	401	3200	37	5900	18	3800	27	169	18	2.5

*This is the pounds of good hay equivalent fed per 100 pounds liveweight. For example, silage or other succulent roughage is first converted to a dry roughage basis then added to the hay. The total then becomes, say, 25 pounds of good hay equivalent. The average size of the herd is 1000 pounds. The total of 25 is divided by 1000 and the result is 2.5. Pasture is also converted to a good hay equivalent.

Lake Louise Farm Dispersal

61 Head Average $432.95

THE Lake Louise Farm Complete Dispersal was held at the farm, Dallas, Pa., on Monday, April 8. The 61 head sold for $26,410, an average of $432.95 per head. A good crowd attended the sale. Evryone was impressed with the uniformity and the quality of the cattle that Ray had selected and assembled since the sale of his original herd to Howard B. Quinn, Lakewood Farms, Wauconda, Ill., in the fall of 1961. The cattle were beautifully fitted and presented in top condition. The 31 cows in the sale had an actual average of 11825 lbs. of milk and 590 lbs. of fat on 2x, and 32 were classified in 1962 for an average of 86.06 per cent.

The top of the sale was Green Valley L. Kitty, that was bred by Gawel Brothers, New Milford, Conn., and purchased by Mrs. Robert R. Meigs, Springlane, Philadelphia, Pa., for $1,500, with F. W. Mack, North, S. C., the contender. "L Kitty" is by Doral Farm Challenger Lincoln, a Gold Star Sire that is in service at Golden Harvest Farm, Bridgewater, Connecticut. The second high of the sale was Chri-Bro Favorite Fortune, that was purchased for $1,350 by J. H. Crang, Glenville Farms, Newmarket, Ontario, Canada, with Mrs. Robert Meigs the contender. "Fortune" was bred by Christal Bauer, Jamesville, N. Y., and classified Excellent in 1962. She is by Yellow Creek S. Fortune and out of a daughter of Moreau Farms Chief.

The sale was managed by The Merryman Company, Sparks, Md., and the Pennsylvania G. B. A., Camp Hill, Pennsylvania. John B. Merryman was the auctioneer and William H. Juzi read the pedigrees. John F. Blyholder, Jr., Charles W. Van Horn, Willard Walton and Arthur L. Mulford, of the Pennsylvania Association, and George W. (Dutch) Snyder helped as ringmen, clerk of the sale, and with the passing of the sales slips.

Following is a list of animals selling for $350 or more:

Elmer Bagg and Son, Warsaw, N. Y.
Highfield Valor's Rosetta $575
Harry W. Blessing, Wrightsville, Pa.
Reed Farms Mo Molly 800
Reed Farms Chum's Model 800
James Celestine, Scenery Hill, Pa.
Chri-Bro Windee Mo 925
J. H. Crang, Newmarket, Ontario, Canada
Chri-Bro Favorite Fortune 1,350
Maple Lawn Mo Ella 775
Gilbert Farrington, West Willington, Conn.
Lake Louise Hollihelen 775
C. R. Hack and Sons, Berwick, Pa.
Lake Louise Cora May 650
Clarence W. Harnish, Lancaster, Pa.
Old Homestead Katrina 460
William H. Juzi, Camp Hill, Pa.
Lake Louise Faithful Coralynn 350
C. L. Lammey, Honey Brook, Pa.
Lake Louise R.S. Faithful 500
Chri-Bro Royal Flash 550
A. C. Macri, Jr., Hemlock Creek, Pa.
Reed Farms Mo Floss 375
H. H. McConnell, Honey Brook, Pa.
Highfield Valor's Skilla 775
Highfield Lady Darlene 360
Mrs. Robert R. Meigs, Philadelphia, Pa.
Eighty Acre's King's Bessie 800
Green Valley L Kitty 1,500
Ralph C. Miers, Shavertown, Pa.
Feura Iris Faithful 460
Highfields Marmion's Ballerina 400
Henry L. and Curtis F. Nice, Telford, Pa.
Grand View Mo Fairy 425
Dr. George T. Pack, Wrightsville, Pa.
Feura Mo Patsy 600
Lake Louise Master Patrice 610
John W. Painter, Easton, Pa.
Lake Louise Billy Joe (Bull) 375
Warren Queripel and J. Norman Leedom, Pipersville, Pa.
Feura B.K. Pet 775
Robert Smith, Bedford, Pa.
Stever's Myrtel 600
Highfield Valor's Christina 560
Douglas R. Stanton, Greenville, N. Y.
Lake Louise Mo Wistful 485
Bradley Trostle, Hellam, Pa.
Lake Louise H. Honor's Iris 350
Rodney C. Unz, Sharon, Conn.
Highfield Valor's Jean 500
Highfield Valor's Joelyn 500
Christian F. Wolff, Jr., Millville, Pa.
Moreau Farms Betty 400
C. Edward and M. K. Zimmerman, Norristown, Pa.
Reed Farms Fairy 350

192nd Special Sale

Sales Pavilion, Lancaster, Pa., March 21.
Sale managed by the Pennsylvania G. B. A., Camp Hill, Pa.
23 Head $5,550 Average $241.30
Top Bull: **Deep Lake J.V. Marvel** $320
Born: April 5, 1962
Sire: McDonald Farms Jolly Val
Dam: Deep Lake F. Margery
Consignor: Samuel Berke, Lakeville, Conn.
Purchaser: E. E. Lehman, Hellam, Pa.
Top Females:
Meadow Wood Leader's Gloria $350
Born: May 5, 1957
Sire: Meadow Wood Leader
Dam: Coldspring's Noble's Gloria
Consignor: Howard B. Bomberger, Lebanon, Pa.
Purchaser: E. E. Lehman, Hellam, Pa.
Lodemaster Catherine $350
Born: November 12, 1959
Sire: Osborne Hill Lodemaster
Dam: Phils Royal Judy
Consignor: R. W. Smith Brothers, Hollidaysburg, Pa.
Purchaser: E. E. Lehman, Hellam, Pa.

Dutch Acres Farm Dispersal

Est. Raymond Buss, owner, Bethlehem, Pa., March 1
Sale managed by the Pennsylvania G. B. A., Camp Hill, Pa.
28 Head $7,475 Average $266.96
Top: **Dutch Acres Dairy Lad Honey** $525
Born: February 17, 1959
Sire: Fairlawn S. Dairy Lad
Dam: Dutch Acres Leader Bonnie
Purchaser: Warren Queripel and J. Norman Leedom, Pipersville, Pa.
Other animals selling for $350 or more:
Leroy Buss, Nazareth, Pa.
Dutch Acres Forcaster's Jill $360
Robert F. Moses, Schwenksville, Pa.
Dutch Acres R.L. Spot's Hope 400
C. E. Sharp, Milton, Pa.
Florovale's Actress 385

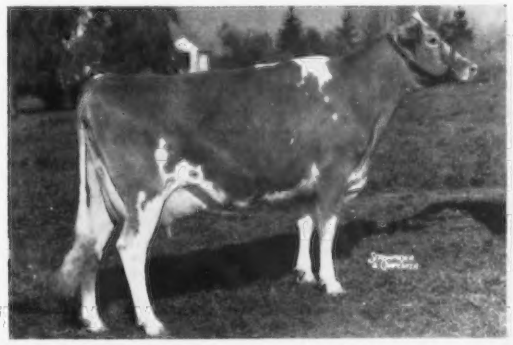

Green Valley L Kitty, top of the Lake Louise Dispersal at $1,500, purchased by Mrs. Robert R. Meigs, Springlane, Philadelphia, Pa.

Chri-Bro Favorite Fortune, second high at the Lake Louise Farm Dispersal at $1,350, purchased by J. H. Crang, Newmarket, Ontario, Canada.

Seventh Annual Ohio Junior Project and Bred Heifer Sale

By M. L. Dawdy

The seventh sale in the series of Junior Project and Bred Heifer Sales sponsored by the Ohio G. B. A. was held on March 30 at the Fairgrounds, Columbus. The project heifers, all senior calves, were previously selected and purchased by the Association and then sold with bidding limited to bona fide junior breeders. All calves were automatically entered in the 1965 Ohio Two-Year-Old Futurity for their new owners, courtesy of the Ohio Guernsey Breeders' Association. The bred heifers were on a consignment basis to open bidding.

Fourteen head of senior project calves went to junior buyers at an average of $222.50 to record the second highest average of the series to date. Four head sold for over $300 and eight head, or 57 per cent, exceeded $200.

Top project heifer calf, at $340, to Gordon Kesler and Family, Dunkirk, Ind., was Locust Hill Anella from the herd of Russell M. and Ethel L. Fetter, Big Prairie. A July calf, she is an outstanding individual and backed by an excellent pedigree. Sired by the Gold Star Sire, Nyala Ermine's Bonanza, she is out of a good cow family with her dam, Fireside Val's Annie, classified Very Good and the 1958 Ohio Production Leader in Fat with 14141 — 749 — Jr4 — HIR — 365 — 2x. A maternal sister, Locust Hill S. Annabelle, has a record of 12812 — 638 — Jr2 — HIR — 365 — 2x and has milked up to 80.2 lbs. per day in her second lactation.

Second top, at $315, to Richard L. Jackson and Family, Powell, was the sale opener, Buckeye Conquest's Glitter, from the herd of N. O. Swaisgood, Helena. An impressive, full-aged senior calf, she attracted much attention. Her sire, Gray Haven P. Conquest, junior herd sire in the Swaisgood herd, looks promising. On the bottom side, her granddam, Buckeye Lane's Sunbeam, has several records between 11000 and 12000 lbs. of milk in 305 days, twice daily milking, and four tested daughters, three of which are classified Very Good. When the calf's dam finishes her current record, all will have over 10000 to 12000 lbs. of milk, 305 — 2x.

Conora Deacon's Bonnetta, by Deep Lake Bon-Flash Deacon, a son of Nyala Ermine's Bonanza and Adell Farm Fay's F. Delight, from the herd of Edward C. and Vernice M. Haaf and Ray Carpenter and Sons, Pickerington, went to Galen Polley, Bellevue, for $310. Another July calf, this calf also shows much potential in its stretch, scale and quality. Wernida C. Bonanza Queen, from the herd of Warren Guinther, Nevada, went to David Parker, Hilliards, for $305. This is another well-bred calf, with both grandsires Gold Star Sires. By Franchester Cecilia's Bonanza, a son of Nyala Ermine's Bonanza and Glengeran Leader's Cecilia, a Gold Star Dam, this calf is out of a daughter of Mulhocaway Beauty Butterfat, also Gold Star. David Cornish, Grafton, took two head, and his brother, Jim, took one, to be the heaviest buyers.

The 15 bred heifers on consignment averaged $312. It is interesting to note the two top selling heifers were both entered in the 1963 Ohio Futurity. Top, at $550, was Hickory Grove's Samson Gladys, consigned by Paul and Edward Beiler, Bellevue, and selling to Cedar Brook Farms, Inc., Belleville, contended by Richard Jackson, Powell. A nice, sharp, straight springer, due in less than a month, and is by the Gold Star Sire, Chedco Samson, and out of Cedar Brook Colonel's Gladiola, a daughter of Flying Horse Ella's Colonel with three consecutive records over 10000 lbs. of milk in 305 days on twice daily milking. Second top, at $530, was Sunrise Vale's Fern's Y-Sue, consigned by Orus E. Weaver, Berlin, selling to David Parker, Hilliards, with Carl Fortkamp, Coldwater, the contender. Another sharp, upstanding heifer, due in less than a month, she is by the Gold Star Sire, Yellow Creek Jewel Supreme, and out of Sunrise Vale's Fern, with four consecutive records from 10870 — 555 —Sr4—DHIA — 310—2x to 12370 — 644 — 7yrs — DHIA—363—2x. The maternal granddam, Holmes Dart Fay, has 13970 — 613 — 10yrs — DHIA —366 — 2x, and three other daughters with records from over 13000 to 15000 lbs. of milk, DHIA, on twice daily milking.

The sale was managed by the Ohio Guernsey Breeders' Association. Romayne Sherman, Goshen, Ind., was the auctioneer, and pedigrees were handled by Ronald Eberhard, of the Ohio Gernsey Breeders' Association. Robert Sommers, London, was leadsman and slips were passed by Leroy Lindley, Oxford, and Henry Zumfelde, Wauseon.

Following are the sales lists:

Junior Project Calves

David Cornish, Grafton, Ohio
- Morning Star's C.F. Lesa $110
- Buckeye Conquest's Dottie 210

Jim Cornish, Grafton, Ohio
- Sunrise Vale's Janet's Jane 180

Richard L. Jackson and Family, Powell, Ohio
- Buckeye Conquest's Glitter 315

Gordon Kesler and Family, Dunkirk, Ind.
- Locust Hill Anella 340
- Buckeye Conquest Patti 225

Ralph Laucher and Family, Marion, Ohio
- Villa-Way Supreme's Lavilla 145

David Parker, Hilliards, Ohio
- Wernida C. Bonanza Queen 305

Richard Parker, Hilliards, Ohio
- Franchester D. Frolic 280

Galen Polley, Bellevue, Ohio
- Conora Deacon's Bonnetta 310

Garey and Mark Powell, Union City, Ind.
- Hildiemaid's Cecilia's Melinda B. 130

Stephen Ross, Delaware, Ohio
- Hickory Grove's Premier Dee 250

William Schindley, Bellevue, Ohio
- Clover Meads Marie Sue 155

Gerard Schneider, Bellevue, Ohio
- Twin Cedar S. Martha 160

Bred Heifers

(Selling for $350 or more)

Cedar Brook Farms, Inc., Bellville, Ohio
- Hickory Grove's Samson Gladys 550

Roy Heiland, Anna, Ohio
- Hildiemaid Valor Wilheminia B. 430

Burke Jones and Roger E. Barnes, Kenton, Ohio
- Cogniac's Roin Candy 350

David Parker, Hilliards, Ohio
- Sunrise Vale's Fern's Y-Sue 530

Kennersley Dispersal

By Wm. H. Juzi

Kennersley Guernseys, owned by John L. and Charlotte Milne, Church Hill, Md., were sold at public auction at Lancaster, Pa., on March 28. Mr. Milne, who had been ill and died just about one month prior to the sale, was prominent in Eastern Shore Guernsey activities. He had purchased a large estate near the Bay of Church Hill, and developed, along with the good Guernsey herd, a prosperous marina business.

The herd had been under the management of Albert Trice, and while no official testing was done, private records showed the cattle to be of above average production capacity.

The 120 head, all but one purebreds, were well appreciated by one of the largest crowds attending a sale at Lancaster for some time. The purebreds sold for an average of $215.25, a good figure considering there were 32 open heifers and many calves, and 26 bred heifers, most of them not due until November or later.

Sale top was Kennersley Lauxmaster Betty, a daughter of Lauxmaster, with a farm record of 11326 lbs. of milk, 302 days. She was purchased by Dr. George T. Pack, for $750, with Elmer Salisbury, manager, doing the bidding. William G. Stuff, Mercersburg, Pa., was the contender. Forty-three persons bought at the sale. J. Louis Reynolds, Hanover,

Va., represented by his manager, Chester Walters, was heavy buyer with the purchase of 18 head, all bred or open heifers, for a total of $3,485. Second high buyer was William J. Noble, Douglassville, with the purchase of five head for $1,725.

Following is a list of animals selling for $350 or more:

Henry Brenner, York Haven, Pa.
Kennersley Primrosette $365
Earl Heffentrager, Limerick, Pa.
Kennersley Pansetta 500
Kennersley Langlow Queenie 440
Paul Kisner, Bloomsburg, Pa.
Kennersley Monica 430
Ezra L. Moyer, Perkiomenville, Pa.
Kennersley Lady 350
William J. Noble, Douglassville, Pa.
Kennersley E.R. Geneva 400
Kennersley Langlow Molly 460
Dr. George T. Pack, Wrightsville, Pa.
Kennersley P.C. Melody 400
Kennersley Lauxmaster Betty 750
Luther W. Ranhauser, Dover, Pa.
Kennersley Hector's Gem 350
Herman Reichley, Winfield, Pa.
Kennersley Langlow Bonnette 370
William Stuff, Mercersburg, Pa.
Kennersley Hector's Opaline 360

Jerome Bixler Dispersal

Hummelstown, Pa., March 23

Sale managed by the Pennsylvania G. B. A., Camp Hill, Pa.

59 Head $11,130 Average $188.64

Top: *Tarbell Buttercup* $350
Born: December 26, 1953
Sire: Fra-Mar Pharaoh
Dam: Tarbell Gallant Buttercup
Purchaser: Robert H. Oellig, Hummelstown, Pa.

Distant View Farm Complete Dispersal

Hagerstown, Md., March 30

90 Head $14,750 Average $163.89

Top Female: *Distant View Romulus Harriet* $500
Born: January 15, 1956
Sire: Baron Romulus
Dam: Viewsite I. Magnolia
Purchaser: Melvin Wessel, Lisbon, Md.

Automated Dairy Records

A giant step in automation, which has taken seven years, is about to be achieved in the New York State dairy industry. Information on 90 per cent of the DHIA herds in New York State has been recorded in a machine at Cornell University. It is hoped that 100 per cent of the herds will be a part of this automated data processing system by the first of May. The project was started in 1956.

The machine, an IBM 1410, tells everything about a cow at the rate of 130 cows a minute. It is used by scientists at the State College of Agriculture in cooperation with the New York Dairy Herd Improvement Cooperative to step up DHIA calculations. Not only can it make more than 600 calculations in a few seconds, it also can recommend, for example, how much grain should be fed to a particular cow.

Less than 325 DHIA herds remain on hand calculations, and only a few counties have a significant number of such herds left, reports Prof. James D. Burke, Animal Husbandry Department. Seventeen counties already have hit the 100 per cent mark. "The achievement of 100 per cent automated data processing over this seven-year period will be a significant milestone in DHIA history," says Prof. Burke. He says it is important that counties get their remaining herds transferred to the system in an orderly manner during March, April, and May, and not end up with an undue work load after May 1.

In addition to the direct advantages of the system, such as greater accuracy, completeness, legibility, and additional information, Prof. Burke points to benefits in sire evaluation, Extension studies, and research. Herdmate comparisons can now be made available to all herds, and analysis of individual herd and county results can be made more useful.

If a farmer has 70 cows, the machine will take about 20 seconds to calculate the following: daily and monthly milk and butterfat production, value of the milk in dollars, income over feed costs, grain fed, breeding dates, and day of calving, along with other useful information.

It's accurate too, says Prof. Burke. Before it gives a grain recommendation, for instance, it does some fast thinking — considering the kind and quality of the cow's hay, butterfat, pounds of milk per day, size of cow, and so on. "The advantages of this automation outweigh the disadvantages by such a wide margin," says Prof. Burke, "that the industry as a whole can ill afford to maintain outdated methods."

Summary of Actions at the Annual ADA Meeting

Basic principles which "must be considered in promoting such products" as milk and butter were outlined by Dr. Burleigh B. Gardner, executive director of Social Research, Inc., Chicago, at the ADA Annual Meeting. His four points are:

1. Do *not* communicate about the product strictly in terms of its established image. There is no need to continue to tell people what they have long believed about the product. If these beliefs don't make them consume more, reiteration will not influence them.

2. Do *not* communicate strictly in terms of established usage. If they already define and use the product for certain meals, or in certain menus, to reaffirm these will not increase consumption.

3. *Do* try to redefine the product meaning and value in new and broader terms. Make it more versatile, more interesting, more lively. Get it out of its old ruts.

4. *Do* try to make the idea of the product and its use lively and intriguing. Try to make it come to life in the housewife's mind, give her fresh ideas to play with, associate it with new uses, or exciting situations. Maybe she will never use it except in the old ways, but she may think to use it more frequently.

Miss Gwen Lam, Chicago, senior vice-president of Glick and Lorwin, Inc., spoke to the delegates about teenagers. Discussing how to approach them in selling milk, she said, "But you must provide teenagers with something new and exciting. This is especially important when they're with the gang, at a party, or with other teens engaged in one of the myriad kinds of activities teens seem to be engaged in these days. I would figure out ways to reach both the adult and teen leaders of these activities. I would give them some help with whatever their focus of attention seems to be in these programs, and I would weave my product into the situation. For example, a lot of teenage groups are trying to raise funds for some function or another, be it a new football or band uniforms . . . a new youth center . . . or something else. I'd give them some help with this project and I'd make dairy products the central theme. Teenagers are involved in many things. If you want to reach them, get involved with them . . . in *their* situations. *And do it in the role of an adult. Don't make the mistake of thinking they want you to join them in jive talk.*"

News From Eastern States Exposition

Ownership rule relaxed, at request of exhibitors, now reads: Ownership must have been in effect not later than closing date for entries (August 15, 1963). Formerly was "30 days prior."

Cattle folks also urged freer substitution — had been restricted to "within same class." When question was referred to PDCA, they returned recommendation that substitution either "in or out of class" be permitted. Adopted for cattle in 1963.

Breaking date for dairy heifer calves: Senior heifer calf, born after June 30, 1962, and before November 1, 1962; junior heifer calf, born after October 31, 1962, and before April 16, 1963.

MEETINGS

FLORIDA

By R. D. Stewart

The 1963 annual meeting of the Florida Guernsey Cattle Club convened at 11 a.m. at the Orange County Agricultural Center, Orlando, Fla., on March 26. President Carroll Ward, Jr., presided. His father, the secretary-treasurer, presented the report of last year's meeting, along with the reports of the treasurer, and sales comimttee.

The President will appoint a sales committee for 1963, and it is hoped, with the cooperation of all breeders, by consigning top animals and full participation on sale day, that the sale will be a success and good promotion for the breed.

J. McKissick Jeter had returned only two days earlier from a month's trip to countries in Central and South America, representing The American Guernsey Cattle Club in giving type demonstrations, classifying Guernseys, and discussing good feeding and management procedures. He showed colored slides taken on the trip, and gave a most interesting report of the status of Guernseys and the future opportunities for expansion and promotion in the countries that he visited, including Ecuador, Colombia, Panama, Costa Rica, Nicaragua, Honduras, El Salvador and Mexico.

Secretary Robert D. Stewart brought greetings from the Home Office, and he reported that the breed has been making great progress, as is shown by the annual increases in production topped by an increase during 1962 of 233 lbs. of milk and 11 lbs. of fat per cow. Registrations were up about four per cent during 1962 and about 25 per cent above 1960. He called attention to the new fee schedule and urged breeders to get their applications for registrations into the Home Office before the penalty fees apply. Sales under the Golden Guernsey trademark program are the highest in history, he stated, showing a five per cent increase over 1961. He invited everyone to attend the Annual Meeting of the Club in Phoenix, April 28 through May 1. He regretted to announce that Buddy Jacobs had resigned as field representative, and stated that a study is being made as to the most efficient and feasible means of providing breed field service in the southeastern states. The Florida Association will be contacted immediately when a decision is reached.

Following a delicious luncheon, A. W. Hobler, owner of Woodacres Farm, Princeton, N. J., gave an interesting and informative presentation on the importance of protein in milk, and especially in Guernsey milk. He showed colored slides to illustrate the results of research, sponsored by the Eastern Guernsey Breeders' Association, comparing the nutrients in milk from a registered Guernsey herd and a registered Holstein herd under the same feeding and management conditions. He reported that the milk from several herds of the different breeds in New Jersey is being tested monthly by Rutgers University for all of the constituents. His herd is one of these, and lactations have been completed on a good number of animals. He strongly recommended that the dairy industry advertise, promote and sell milk and and dairy products featuring protein content, and that pricing plans be developed to pay producers on the basis of protein and butterfat. J. B. Guess III, of Edisto Farms Dairy, Denmark, S. C., and a Director of The American Guernsey Cattle Club, explained the procedures that are followed in electing Directors to the Club.

John Sargeant presented the Sargeant Memorial Trophy to W. J. and K. W. Casey, Largo, on the record of Bayou Vista Gay Marcella, 15170 lbs. of milk and 629 lbs. of fat, Jr4—HIR — 305 — 2x. Extension Dairyman Clarence Reaves presented the Florida Guernsey Cattle Club Trophy to G. E. Morrow, herd manager of the T. G. Lee herd Number 2, for a herd average on 291 cows of 10529 lbs. of milk on a fat-corrected basis. R. D. Stewart presented The American Guernsey Cattle Club 10000-pound recognition certificate. The Walter Schmid Trophy for the top Guernsey tested dam was won by Walter Schmid and Son, Tallevast, on the performance of Maegeo Dynamo's Sadie Lou, that has three daughters with an average ME — 305 — 2x production of 11692 lbs. of milk and 529 lbs. of fat. The milk on a fat-corrected basis is 12612 pounds. Mr. Reaves made the presentation to Mr. Schmid.

Carroll L. Ward, Jr., Lay Laine Guernsey Farm, Goldenrod, was re-elected president; C. C. Sellers, Tallahassee, re-elected vice-president, and Carroll Ward, Sr., re-elected secretary and treasurer.

Montgomery County, Pa., Annual Meeting

By Samuel F. Minor

The annual meeting of the Montgomery County, Pa., G. B. A. was again held on Washington's birthday, February 22, at Montgomeryville. Several encouraging reports at the morning business session, a family-style turkey dinner, and a complete afternoon program provided an atmosphere of enthusiasm for the Guernsey breed and for the 80 persons attending. Association Vice-president, Merrill K. Zimmerman, Norristown, presided at the business meeting in the absence of President Newton Moyer, Telford, who was ill.

As the meeting got under way, Fred Seipt, Show Committee chairman, reported that last year's show was successful in both quality and number of exhibits. After considerable discussion of the location for this year's show, a committee was appointed to explore the possibility of holding the 1963 Show in conjunction with the Bucks County Show.

State director and amendment committee chairman, John Wolford, made a few comments concerning State Association activities. He recommended acceptance of an amendment to change the election of local association directors to three-year terms on a rotating basis, which was readily adopted.

Pennsylvania G. B. A. fieldman, Charles Van Horn, reminded everyone of the Pennsylvania 4-H Guernsey Calf Sale scheduled for April 6. He also encouraged the Montgomery County G. B. A. to again carry the two-page advertisement in the Pennsylvania Directory that will appear in the April 23 issue of the Guernsey Breeders' Journal.

During the business session, ladies of the Association were entertained by slides and chatter on the Seattle World's Fair and the far West, presented by Louise Zimmerman and Betty Gehman.

Immediately following luncheon, acting president, Merrill Zimmerman, turned the meeting over to Ellis Anders, who acted as master of ceremonies and kept the meeting moving in an entertaining and efficient manner.

Marion Deppen, Montgomery County Agent, made the presentation to the production award winners, which was a candy decanter painted by Mrs. Henry Meigs, with the identical sketch and production record of the winning animal. Winners were: Gwynllan Farm, Gwy-

nedd Valley, for the two-year-old, Gwynllan Bright Cloudene, 11028 — 543; Silver Lake Farm, Center Square, for the three-year-old, Silver Lake B. Petunia, 13694 — 654; Sunbeam Farm, for the four-year-old, Sunbeam P. Lustre, 11905—624, and Oak Leaf Farms, Lansdale, for the five-year-old, Oak Leaf Farms Golden Glow, 14884 — 737. The high herd trophy was also won by Oak Leaf Farms, owned by Wilbur and Fred Seipt, Lansdale, for their herd average of 10569 lbs. of milk and 534 lbs. of fat, the highest average ever made by a Guernsey herd in the County.

Recognition was also given to Mr. and Mrs. David McClure for their daughter Linda, who will participate in the IFYE program this year. Linda, who is now attending Shippensburg State College, has been very active in 4-H and community work and will represent this County well in Foreign Youth Exchange work.

One of the highlights was the presentation of a trophy to Mrs. Rebecca G. Hoffman, President, and LeRoy C. Bolton, Vice-president, of Hoffman's Dairy, Telford. Quite a number of Guernsey producers from the County supply that company with Guernsey trade-mark milk. The outstanding job performed by the Dairy earned them last year the National Award for the highest increase in Golden Guernsey trade-mark sales for a dairy with 30 routes or less. That increase in sales came about mostly through trade-mark Guernsey Royal milk.

National field representative, Sam Minor, spoke briefly on progress being made in the area of increased breed production and Golden Guernsey milk sales.

Samuel A. Gould, Assistant to the President of Acme Supermarkets, was the featured speaker. In his address, "The Supermarket in the Space Age," Mr. Gould very humorously told how changes have taken place in the marketing of produce from the cracker barrel specialty store to the chain store or shopping center, which has required greater investment and efficiency of operation. He stated the forward-looking owners and managers will survive.

Newly elected directors are: For three years, John Gehman, Steve Quartuccio and Ellis Anders; for two years, Henry Meigs and Paul Grater, and for one year, Robert Kratz and Delbert Keir. Newly elected officers for 1963 are: President, Merrill K. Zimmerman, Norristown; vice-president, John W. Wolford, North Wales, and secretary-treasurer, Fred L. Seipt, Lansdale.

Franklin County, Pa., Meeting

By Samuel F. Minor

The Franklin County, Pa., G. B. A. met for their annual meeting on February 21. Although this was the first time in many years that a noon meeting had been held, attendance was good considering the fact that many junior project members could not attend.

President Eugene Hege, Fayetteville, called the meeting to order with the report of Secretary-treasurer Marion D. Benedict, Waynesboro, and the report of the junior committee, by Chairman Kenneth Mummert, Chambersburg. Interest among junior members has remained strong, as the number of Guernsey entries at the junior shows has continued to increase. Pennsylvania G. B. A. Junior Committee member, Mervin K. Myers, Littlestown, reported on the progress of selecting calves for the Junior Guernsey Calf Sale to be held at Penn State University on April 6.

National field representative, Sam Minor, spoke briefly on the increased production of Guernseys and the growing demand for Golden Guernsey Milk Products. This is a result of continuous promotion of this superior quality milk, as was illustrated by the use of charts.

Lynn Huber, Franklin County Brown Swiss breeder, speaking as President of the Interstate Milk Producers Coop., provided the main "food for thought" at the afternoon program. He said that the dairy industry has continued to grow in economic importance in Franklin County. Therefore, if the producers are going to continue to be able to bid for a milk market, as they have in the past, they must continue to hold their milk volume. Milk producers, including Guernsey breeders of Franklin County, he said, cannot afford to pass by the opportunity of joining together with the entire dairy industry to overcome their mutual problems.

Newly elected directors for 1963 are: Kenneth Mummert, Gerald Mummert and Paul Widdle. Officers elected for the coming year are: President, Eugene Hege, Fayettville; vice-president, Kenneth Mummert, Chambersburg, and secretary-treasurer, Marion D. Benedict, Waynesboro.

York County, Pa., Annual Meeting

By John Blyholder

The York County annual meeting was held on March 26 in Hellam, Pennsylvania. Following a delicious supper, Roger Emig, Jr., entertained by playing the piano.

Harry Arnold, Hellam, president, called the meeting to order. George Rohrbaugh, New Freedom, secretary-treasurer, read the minutes of the last meeting and gave the secretary's report. John Smith, County Agent, introduced each of the 4-H Club members and FFA students in attendance from York and Adams Counties. Cow testers and artificial inseminators present were also introduced. Charles Richardson, who was the outstanding Guernsey 4-H Club member in Pennsylvania last year, told of the activities on his trip to Chicago to attend the International Dairy Show.

Lawrence Colebank, Official Classifier for The American Guernsey Cattle Club, was the featured speaker. He stated that good Guernseys, taken good care of, can make any farmer a good living. He also emphasized the fact that there is more protein and SNF in Guernsey milk, and that protein is what consumers are interested in.

William H. Juzi, Business Manager of the State Association, told of State activities and presented the 10000-lb. certificates to Rutter Brothers, with 12177 — 616 on 59.4 cows; Guy A. Leader and Sons, 11655 — 566, 66.4 cows, and J. Henry Kneller Gettysburg, 11289 — 565, 40.9 cows. He pictured a very optimistic future in the Guernsey business.

New directors elected were: James T. Parlett, Woodbine; Wayne Blessing, Wrightsville, and Elmer Salisbury, Wrightsville.

Ozaukee County, Wis., 50th Anniversary Meeting

By George W. Chambers

The Ozaukee County, Wis., G. B. A. celebrated its 50th anniversary at the annual meeting, held at Cedarburg Town Hall on March 8. Presiding at the meeting was Gerhard Clasen, Grafton, president. Erwin J. Riemer, Mequon, long-time secretary of the group, presented a brief history of the highlights of association activities since the beginning in April, 1913. He pointed out that the association has always been actively interested in junior work and presented a trophy to the Guernsey winner at the County Fair in 1923. Mr. Riemer also stated that many hundreds of head of cattle had been sold through the association, mostly to 4-H and FFA members, both in the community and to outside areas. In 1947, 168 head were sold, and in 1950 the income from the sale of cattle reached $23,125. The association has consistently presented a county herd at the Wisconsin State

Fair ever since 1932. Since its beginning, the association has been active in the support of programs for disease eradication, particularly TB and brucellosis.

Among the charter members present at the meeting were Fred Temple and Walter J. Lueder, Sr., Cedarburg. These men were presented with carnations by President Clasen.

Elmer Clausing, Cedarburg, was awarded a production certificate for high herd in the association with an average of 10947 lbs. of milk and 532 lbs. of fat with 34 cows. Second and third high herds were owned by Elmer Bauernfeind, Milwaukee, with an average of 10100 lbs. of milk and 484 lbs. of fat on 32 cows, and Royal and Gene Clausing, Cedarburg, with 10123 lbs. of milk and 459 lbs. of fat on 76 cows. Elmer Clausing was presented a Wisconsin Progressive Breeder's Award for his outstanding herd average and classification rating.

MARYLAND DISTRICT MEETINGS

By Samuel F. Minor

Eight district and county annual meetings were held in Maryland during the period February 11 through February 20. In spite of several inches of snow and a flu epidemic, which touched several of the eastern states, each local association presented a well-planned program and attendance was comparable with previous years.

At each meeting, Maryland Co-op. G. B. A. field secretary, Robert A. McLaughlin, reported via the use of charts on activities of the past year, coming activities, and on the greater nutrients found in Golden Guernsey milk as it is produced from the cow and as it is purchased by the consumer. According to this report, Guernsey breed activities, and especially junior participation, have remained strong throughout the state. He also reminded each local association that many more Guernsey breeders could become members of their State Association. He stated that everyone should continue to promote Golden Guernsey milk products at every opportunity, as Guernsey milk contains 16 per cent more protein, eight per cent more SNF, as well as more butterfat and flavor according to national laboratory tests. Mr. McLaughlin also acted as a "catch-all," carrying out the duties of his associates who were unable to attend any of the meetings.

Dr. Richard F. Davis, Head, Department of Dairy Science, University of Maryland, attended four of the eight meetings. Realizing his heavy work schedule, Maryland Guernsey breeders appreciated his representing the University Dairy Extension Staff at these meetings. His duties entailed the presentation of production awards, at which time he commended Maryland Guernsey breeders for their increased milk production and for their many breed activities. Dr. Davis also reminded the breeders of the ever present opportunity for even greater production through the use of University feeding and management recommendations.

Production certificates awarded this year at these district and county meetings were for cows that had a lifetime production of 3,000, 4,000, 5,000, 6,000, or 7,000 lbs. of fat; cows that had 2,000 lbs. of fat in four or less 365-day lactations, and cows that had produced 125 per cent of the breed average, also to the high DHIA Guernsey herd in both milk and fat in each district association. Golden Guernsey cream pitchers were again presented at each of these meetings to the youth member in each district having the best 4-H record book.

Frank D. Brown, Jr., Port Deposit, State President and a Director of The American Guernsey Cattle Club, attended five of the eight meetings. In a few remarks, Mr. Brown commented on National activities and observations he had made while working with these two organizations. Most of these meetings were also attended by either Gene Weaver or Harry Irving, fieldmen for the Maryland-West Virginia Bull Stud. National breed activities and current trends relating to national Golden Guernsey sales were reported at seven of the eight meetings by National field representative, Sam Minor.

Baltimore-Harford

The annual meeting of the Baltimore-Harford G. B. A. was held at Jarrettsville on February 11. President Worley N. Umbarger, Aberdeen, presided, while Hubert L. Snodgrass, Jr., Street, handled the duties of the secretary-treasurer. Plans were made for the Baltimore-Harford-Cecil field day to be held this year at the Bel Air Fairgrounds on Tuesday, July 23.

Junior member, Kathy Merryman, Sparks, gave an interesting report on her trip to the National Junior Guernsey Show with her two-year-old, Dumar Miprincess, which helped to make up the Maryland Junior State Herd that stood a close second to the winning Ohio group.

Raymond Witmer, owner of Penn-Del Farm, Willow Street, Pa., who had the highest producing Guernsey herd in Pennsylvania last year, in the main talk of the evening, stated that there was never a greater opportunity for a responsible breeder of registered Guernseys. To meet this opportunity, Mr. Witmer said, one cannot afford to leave out any of the important steps necessary for a complete breeding, feeding, and management program.

Certificate for the high DHIA herd in fat went to Cloverland Farms, Phoenix, for an average of 8741 lbs. of milk and 448 lbs. of fat on 102 cows. Worley N. Umbarger and Sons received the certificate for the high herd in milk with an average of 9051 lbs. of milk and 442 lbs. of fat on 56 cows. The Golden Guernsey pitcher for the best 4-H record book was awarded to Breck Debnam, Upperco.

Newly elected officers were: President, Worley N. Umbarger; vice-president, Russell C. Galbreath, Street, and secretary-treasurer, Mrs. Gene Umbarger, Aberdeen.

South Central

Guernsey breeders from the South Central District G. B. A. met on Tuesday, February 12. The meeting, presided over by President Melvin H. Wessel, Lisbon, was well attended. The report of the secretary-treasurer was given by Mrs. William R. Powel III, Ellicott City. Following considerable discussion, a committee was appointed, with William R. Powel III, as chairman, to develop a revolving junior heifer project similar to that sponsored by Sears and Roebuck. Plans were also made for a summer twilight meeting at Doughoregan Manor, Ellicott City, and August 3 was set as the date for the South Central field day.

Norma Lea Wachter, Germantown, who was the recipient of the award for the best junior record book, spoke briefly on her trip to the National Junior Guernsey Show with the Maryland State Junior Herd.

In addition to presenting the production certificates, Dr. Richard Davis provided the main part of the evening's program with an interesting presentation of slides, which reviewed the personnel and activities of the University Dairy Department.

Garrett Brothers, Rockville, received the certificate for high district DHIR Guernsey herd with an average of 10312 lbs. of milk and 543 lbs. of fat on 89 cows.

Frederick County

The Frederick County G. B. A. met for their annual banquet and business meeting on Wednesday, February 13, at Frederick. President Donald L. Garst, Walkersville, conducted a short business session, and the report of the secretary-treasurer was given by Maynard Hawker, Middletown. Toastmaster duties were then turned over to retired Guernsey breeder, Herbert Snyder, who kept the 70 persons in attendance entertained for the remainder of the evening.

Miss Gloria Bidle, Middletown, junior member, led everyone in the singing of several old favorites. She then gave an excellent summary of the strong junior activities in Frederick County and introduced all of the junior members present. George R. (Bud) Debnam, Gaithersburg, spoke briefly on his trip to Waterloo with his senior yearling heifer, Driftwood Brilliant Sunshine, that was junior champion at the National Junior Guernsey Show and later sold for $1,000 in the Green Meadow Sale.

Frederick County Dairy Extension Agent, George Woods, concluded the program with his talk on the alternate uses of land resources for those not dairying, and the income and cost factors involved in a dry-lot dairying operation, which he felt may someday be more prevalent in Maryland.

Awards were presented to Mr. and Mrs. R. R. Lewis, Jr., Walkersville, for their herd average of 9409 lbs. of milk and 476 lbs. of fat on 71.2 cows, and to Edgar Hawker, Jr., Middletown, for the winning record book.

Newly elected officers were: President, Paul Spurrier, Union Bridge; vice-president, Donald L. Garst, and secretary-treasurer, Maynard Hawker. Directors elected for three-year terms were John Summers, Frederick; Leon Remsberg, Middletown, and Richard Bidle, Middletown.

Carroll County

On Thursday, February 14, the Carroll County G. B. A. met for their annual meeting at the Westminster Ag Center. President John H. Hull, Westminster, conducted the business meeting, at which time plans for coming activities, which include a tour to two Pennsylvania Guernsey herds, a summer twilight meeting, and the annual Western Maryland District Show, were discussed. Carl Weant, Taneytown, gave the report of the secretary-treasurer. Vice-president Earl D. Beard, Westminster, took charge of the Toastmaster duties. He kept the program rolling as he introduced the guests and Miss Althea Schneider, who sang two vocal selections, "Danny Boy" and "The Old Irish Air," accompanied by Mrs. Howard Devilbiss, Westminster. Mrs. Devilbiss also led in group singing. Jay Hull, son of President Hull, who is now working with a Pennsylvania Guernsey herd, returned to speak briefly on his trip to the National Junior Guernsey Show and how this had been an enriching experience for him.

The main speaker for the evening was Elmer Salisbury, manager of Lauxmont Farms, Wrightsville, Pennsylvania. Mr. Salisbury congratulated the Carroll County Guernsey breeders for the many outstanding cows developed over the years, but stressed the importance of all breeders giving much forethought when planning a breeding program to further improve the quality of their herds. In closing, Mr. Salisbury said that more breeders could well use the classification program, and that all dairymen must continue to be milk salesmen in order to provide a growing market for this wonderful product.

Sandra Stonesifer, Westminster, was the recipient of the Golden Guernsey cream pitcher for her winning 4-H record book. The certificate for high herd in milk went to John H. Hull for an average of 9608 lbs. of milk and 486 lbs. of fat on 29 cows, while the certificate for the high herd in fat went to Earl Beard for an average of 9288 lbs. of milk and 489 lbs. of fat on 30.8 cows.

Newly elected directors for the coming year are Earl Beard, Westminster, and Edward M. Wharff III, Woodbine.

Washington County

The largest group attending any of the Maryland District meetings gathered on Friday, February 15, at Hagerstown, for the Washington County G. B. A. annual meeting. The program was begun as everyone joined in the singing of "America," accompanied by 4-H member, Billy Schnebly, Clear Spring. Following an enjoyable supper, an entertaining skit was presented by retired music teacher, Billie Heffner.

A short business session was conducted by President Mark Frey, Hagerstown, and the report of the secretary-treasurer was given by R. A. McCauley, also of Hagerstown. Young Guernsey breeder, Frank Downey, Williamsport, in a talk, "My Trip To Waterloo," very capably told how his being able to participate in the National Junior Guernsey Show has brought him in contact with many of the outstanding farm managers and some of the finest cattle in the Guernsey breed. Through the judging and showing of cattle, as well as all 4-H work, Frank has developed as one of Maryland's outstanding junior breeders. Cecil County junior Guernsey breeder, Miss Elsie Dodds, Rising Sun, gave an excellent portrayal, with the use of slides, of her trip to Sweden as a participant in International Farm Youth Exchange Program. In addition to gaining insight into the agricultural methods of this foreign country, Miss Dodds explained how the IFYE program has spread the goodwill of friendship and understanding throughout the world.

High county Guernsey herd was that owned by Seth K. Schnebly, Clear Spring, with 10092 lbs. of milk and 498 lbs. of fat on 37.9 cows, and the best record book was that completed by James J. Robison, Mt. Savage. Newly elected directors were Charles Grab and John Lung.

Cecil County

To begin the second week of Maryland District meetings, the Cecil County G. B. A. met on Monday, February 18, at Colora. The meeting, which was one of the largest attended in recent years, was presided over by President Lloyd Balderston III, Colora, and the report of the secretary-treasurer was given by John Ware, Port Deposit. James Dodds, Rising Sun, reporting for the Nominating Committee, presented the name of Medford Golt, Elkton, as director for the coming year, with the officers, including vice-president Charles Reisler, Nottingham, Pa., remaining the same.

Cecil County Agent, Ray G. Mueller, in addition to introducing the 4-H'ers present and telling of their activities during the past year, took charge of the Toastmaster's duties. The county junior Guernsey breeders provided the major portion of the evening's program as Mary Lyna Sutton, Cecilton, told of her very enjoyable trip to the National Junior Guernsey Show and thanked all of those present for making this possible. John Burton spoke briefly of his experience as one of four delegates from Maryland attending the National 4-H Dairy Conference in Chicago last November, and Elsie Dodds again presented her slides taken while in Sweden as a student of the IFYE program.

Medford Golt, as manager for T. W. Bacchus, Jr., Elkton, received

the certificate for the high DHIA Guernsey herd in Cecil County with 10957 lbs. of milk and 527 lbs. of fat on 65 cows. This was also, incidentally, the highest herd in milk for the State of Maryland. Ronald England, Rising Sun, received the award for the best 4-H record book.

Del-Mar-Va

St. Paul's Methodist Church, at Hebron, was the site of the Del-Mar-Va G. B. A. annual district meeting on Tuesday, February 19. Although the Del-Mar-Va area is not one of the most populous dairy areas in the state, Guernsey activity in this district has remained strong.

Luther Huston, as chairman of the Nominating Committee, presented the names of the following officers: President, A. J. Bailey, Hebron; vice-president, Clarence Hartman, Westover, and secretary-treasurer, Janice Huston, Hebron, who were unanimously elected.

After some discussion, it was decided that the major activity for the coming year would be the annual field day, which is scheduled for Wednesday, July 24, at Hebron. The committee appointed to plan for this local show consists of Luther Huston, George Nesbitt, Hebron, and Hebert D. Willey, Eden.

Although a number of herds are represented in the district, the Luther Huston family were the recipients of several of the awards which included the high herd certificate for their average of 9923 lbs. of milk and 485 lbs. of fat on 30.8 cows. Pitcher for the outstanding 4-H record book went to the Club's secretary, Janice Huston.

The meeting was concluded with the showing of the new film, "Animal Wonders," made available by the Maryland Co-operative Guernsey Breeders' Association.

Eastern Shore

To conclude the 1963 series of Maryland District meetings, the Eastern Shore G. B. A. met on Wednesday, February 20, for their annual banquet. Each year, the Eastern Shore Association meets in January for their business meeting, and at that time they elected the following officers: President, Jack Ball, Queenstown; vice-president, John Wright, Chestertown, and secretary-treasurer, Richard Cook, Kennedyville. President Ball welcomed the group and discussed some of the activities that had been held during the past year.

Each year an attractive revolving cup is presented at the annual meeting to the junior member who presents the best fitted and shown animal at the Eastern Shore Field Day. The winner for 1962 was Rebecca Fuchs, Denton.

Following the remarks by representatives of the State and National associations, R. A. McLaughlin, State Field Secretary, showed the new film, "Animal Wonders."

C. E. Barton and Son, Queen Anne, received the certificate for high county herd in fat with an average of 9666 lbs. of milk and 479 lbs. of fat on 35 cows, and William Messix, Jr., Queen Anne, received the award for the high herd average in milk, which was 9749 lbs. of milk and 450 lbs. of fat on 35 cows. William B. Messix III was presented with the Golden Guernsey pitcher for the best district record book.

MINNESOTA

By George W. Chambers

Over 150 Guernsey enthusiasts turned out for the annual meeting of the Minnesota G. B. A. at Barnum on March 27. The host group, the Carlton County G. B. A., celebrated its 50th anniversary in connection with the state meeting. A large birthday cake was prepared, and Mrs. L. J. Beck, widow of the late Loren Beck, early Guernsey leader, cut the cake. A very well prepared history of Carlton County Guernseys was written by Harold S. Olsen, Barnum, and read by L. V. Wilson.

Mr. and Mrs. Harold Olsen were hosts at a 7:30 breakfast at their home for 35 guests to start the day's program. A visit to the very fine Olsen herd followed, and also a visit to the John Waisanen herd at Moose Lake.

At the business session, Don Forner, Chaska, was elected director to replace Alfred Melchert, Waconia, who was ineligible for re-election, and Russell Wirt, Lexington, was re-elected as a director. Edgar Ophoven, Kimball, was re-elected president; Russell Wirt, vice-president, and L. V. Wilson, Owatonna, secretary-treasurer. It was decided to hold the State Sale at New Ulm on or about October 16. The 1964 state meeting will be held at Waconia.

A panel discussion was led by Dr. C. L. Cole, Chief of the Dairy Department, University of Minnesota. Panel members were Ralph Grant, Superintendent of the Duluth Experiment Station, Dr. Richard Deuklow, of the Grand Rapids Station, Bill Mudge, Extension Dairyman, Russell Wirt and Gene Cross, of Sherburn.

Dr. Harold Macy, Dean of the College of Agriculture of the University of Minnesota, gave the chief address. Clarence Svejkovsky, Guernsey breeder from Sturgeon Lake, provided organ music for the luncheon program, and Miss Norberg did a baton act.

Awards were presented to the District show champion cow winners by L. V. Wilson. They were: Chris Olsen, Northeast; Dennis Sommers, Lakes Region; Alfred Melchert, East Central; Bert and Gert Schwinghamer, Central; Art Bentz and Son, Southwest; Ronald Thompson, South Central, and Elmer J. Wirt and Son, Southeast.

Elmer J. Wirt and Son, Lewiston, received the trophy for the high DHIA milk herd with an average of 10725 lbs. of milk and 530 lbs. of fat. The high fat trophy went to Don Sommers and Sons, Verndale, with an average of 10607 lbs. of milk and 550 lbs. of fat. The Northeast Experiment Station, managed by Ralph Grant, was not enrolled in DHIA but had a DHIR average of 11371 lbs. of milk and 599 lbs. of fat. Elmer Wirt and Son had a DHIR average of 11798 lbs. of milk and 571 lbs. of fat. The herd of Olaf J. Kjome and Sons, Spring Grove, finished with a DHIA average of 10791 lbs. of milk and 520 lbs. of fat but didn't finish in time to be considered among the 1962 winners.

The 10 high DHIA fat herds were: Don Sommers, Verndale, 40 cows, 10607 lbs. of milk and 550 lbs. of fat; Elmer Wirt and Son, Lewiston, 51 cows, 10725 lbs. of milk and 530 lbs. of fat; Carl Baches, Sauk Rapids, 40 cows, 9900 lbs. of milk and 501 lbs. of fat; Wachholz Brothers, Stockton, 31 cows, 9824 lbs. of milk and 498 lbs. of fat; North Central School of Agriculture, Grand Rapids, 47 cows, 9590 lbs. of milk and 491 lbs. of fat; Donald Riek, Litchfield, 15 cows, 9755 lbs. of milk and 491 lbs. of fat; Olaf Kjome, Spring Grove, 34 cows, 9999 lbs. of milk and 486 lbs. of fat; Ralph Haggstrom, Cannon Falls, 36 cows, 9835 lbs. of milk and 481 lbs. of fat; Art Cappo, Chisholm, 50 cows, 8904 lbs. of milk and 474 lbs. of fat, and C. D. Tearse, Winona, 30 cows, 9102 lbs. of milk and 474 lbs. of fat.

Gold Star Breeder certificates were presented to Olaf Kjome and Sons, Elmer J. Wirt and Son, Northeast Experiment Station, and the North Central School of Agriculture.

Stanislaus County, Calif., Junior Show

By Betty Kessler

The First Annual Stanislaus County G. B. A. All-Guernsey Junior Show was held on March 30 at Charles Crivelli's Monte Vista Farms in Ceres, California. The 35 head shown were judged by Jim Pappas, Modesto. About 100 people were in attendance as California Dairy Princess from District 13, Charlotte Silva, presented the ribbons.

The grand champion bull was the bull calf, Carol Lynn Top Command, owned by Kenneth Blower, Turlock. The senior and grand champion female was Adohr Power Eleanor, owned by Mark Clinton, Oakdale, while the junior champion female was Fran-Sil Precise Giselle, owned by Kenneth Blower.

It was interesting to see that the first three-year-old, the grand champion, the third prize aged cow and the first junior yearling heifer were all purchased as calves in the Stanislaus County Heifer Sale sponsored by the club each year for 4-H and FFA juniors. It certainly made a nice atmosphere out on the farm, with feed and straw furnished by Monte Vista Farms, and lunch served by the Stanislaus Guernsey breeders.

Following is a list of awards:

Grand Champion Bull

Carol Lynn Top Command, Kenneth Blower, Turlock.

Senior and Grand Champion Female

Adohr Power Eleanor, Mark Clinton, Oakdale.

Junior Champion Female

Fran-Sil Precise Giselle, Kenneth Blower.

Senior Bull Calf

1, Carol Lynn Top Command, Kenneth Blower; 2, Clay Station Fevegade, Jerry Jacobs, Herald; 3, Sargenti Farm Top Duke, George Sargenti, Turlock.

Junior Yearling Bull

1, Tuolumne Acres Design Pat, Donald E. Breazeale, Modesto; 2, Monte Vista Farms Fabian, Loren Lopes, Turlrock.

Senior Heifer Calf

1, Ella's Ettaleen, Donald E. Breazeale; 2, Victoria Saturn Coronet, Donald E. Breazeale; 3, Hilman N.E. Bonanza, Randy Peterson, Hilmar.

Junior Yearling Heifer

1, Rhodan K.C. Winora, Loren Lopes; 2, Hilmar Pal Comil, Randy Peterson; 3, Hilmar R. King's Lucy, Donald E. Breazeale.

Senior Yearling Heifer

1, Fran-Sil Precise Giselle, Kenneth Blower; 2, Victoria's Pippin Bo Peep, Donald E. Breazeale; 3, Monte Vista Farms L.R. Jean, Loren Lopes.

Cow, 2 Years and Under 3

1, Tuolumne Design's Pauline, George Sargenti; 2, Trojan's Welcome Lady, Loren Lopes; 3, Little Louise B. of Claravale, Jerry Jacobs.

Cow, 3 Years and Over

1, Adohr Power Eleanor, Mark Clinton; 2, Coqueta's Cookie, Donald E. Breazeale; 3, Adohr Vern Glory, Mark Clinton.

Get of Sire

1, Kenneth Blower.

Produce of Dam

1, Kenneth Blower; 2, Donald E. Breazeale.

Best Two Females (Owned by exhibitor)

1, Mark Clinton; 2, Donald E. Breazeale; 3, George Sargenti.

Young Herd

1, Kenneth Blower; 2, Donald E. Breazeale; 3, Loren Lopes.

Novice Showmanship

1, Gregory Noscimento, Turlock; 2, Roger Lopes, Turlock.

Advanced Showmanship

1, Jerry Jacobs; 2, Donald E. Breazeale; 3, Susan Ann Askew, Modesto.

Hillspride Field Day

By Arthur W. Telfer

Practically every important agricultural community and high school in the great San Joaquin Valley of California, within a radius of a hundred miles, was represented at the seventh annual Hillspride Field Day at Riverdale on March 16. The euphony of such names on the blue jackets of the FFA members as Tranquility, Tulare, Los Banos and Chowchilla were everywhere, since there were over 190 selected members present from 150 schools. Added to this group were 4-H Clubs present for the second consecutive year, numbering around 60, which with leaders and instructors brought the number entertained to over 275.

Two classes in the three dairy breeds of Guernseys, Jerseys and Holsteins were judged, the Jerseys being borrowed from a Hillspride neighbor. Each breed was housed in separate barns or sheds, with "reason-takers," consisting of upper division and graduate students from Fresno State College, available in individual buildings. From them, judging cards were sent to a tabulating room, where double checks (each card went through two groups of checkers) were made by a crew of 10 leaders and instructors so that within 15 minutes after the last class every individual had his card scored.

The precision and procedure has certainly become streamlined in the seven years the brothers Hill, Harold and Gerald (M.D.), have been sponsoring this officially recognized field day, and in every way it has deviated from the category of any amateur undertaking. In fact, its methods could be set up as an assembly line pattern to handle such an activity, from the classes to the serving of an exceptional hot lunch. In the tabulating room, a large envelope for each school was stapled to the edge of a long table. The 10 tabulators checked cards, scored them, computed them on adding machines, then dropped the cards into each school's envelope. These were later given to the leaders and instructors.

One of the interesting classes was the Pedigree Class. Each student was given four Guernsey pedigrees, his problem being to select the top one from the standpoint of production, then tying the pedigrees to the animals judged. This was developed, we believe, by Fresno State College and is certainly a commendable contest.

The third generation of Hills are now on the ranch in Riverdale, with Harold and Gerald, who are identical twins, running the dairy. One instructor remarked that he had known them for 30 years and still could not tell them apart! They milk 200 head of Holsteins, with 150 head of young females. This breed is owned by Dr. Gerald. Four years ago, Harold started a Guernsey herd, which now numbers a milking string of 52 registered cows, and about 60 young heifers. The family dairy was started at the turn of the century by their father with a Holstein herd, and today represents the old and the new, with Mother Hill living in the old family home built in 1900, her two sons living in adjoining rambling ranch-style homes with all the modern touches of patio, fireplaces, beautifully arranged family rooms, and all the tradition that makes for pleasant, modern living, and gracious hosts.

The ranch itself is not large. On a little over a hundred acres, the dairy and the family compound of five homes takes 20 acres. The Hill brothers are men of varied interests. Gerald is a doctor in the nearby town of Riverdale, the building housing his offices, owned by Hill interests, as well as housing Mrs. Harold Hill's

Trophy winners at Stanislaus County Show: Kenneth Blower, Turlock, grand champion bull and junior champion female; Gregory Noscimento, Turlock, novice showmanship; Charlotte Silva, District Dairy Princess; Jim Pappas, Modesto, judge; Mark Clinton, Oakdale, grand champion female, and Jerry Jacobs, Herald, advanced showmanship.

specialty shop. Harold is a petroleum engineer and, added to the dairy and these full-time professions, are other family projects of a drive-in theatre and a swimming pool, among other things. Gerald's three children (Richard as a sensible young teenager wants to be an ag instructor) and Harold's four (even the girls are active junior Guernsey breeders and showmen) certainly seem dedicated to carrying on the family dairy tradition.

For the second year in succession, Ray Orisio, of Tulare, topped the field day for all participants. Ray is a dedicated young Guernsey breeder and doing an excellent job on the show circuit. Alden Slinde, Tulare Vo-ag Instructor and team coach, was also present to see his Tulare group win for the second year. Attractive plaques and trophies were presented by the Hills, and the California Guernsey Cattle Club gave individual prizes. Robert Selkirk, of Fresno State College, was official judge, and did a remarkable and understandable job of discussing each animal judged, although, an unprecedented storm could have made it possible for him to slight his part of the program. Also among the high five FFA members was Frank Miranda, of Los Banos, also a Guernsey junior breeder.

There with the students, and a real part of the success of the field day, were Paul Stark, FFA advisor at Riverdale, with Wayne Gill, instructor, and Demes Fontes, Student Chairman from the Riverdale FFA. Jesse Norris, Ag instructor at Reedley, saw his bantam team of Navalencia Blu 4-H boys take second place, the team consisting of twins, Ray and Rick Astiasuain (the former a Holstein "man," but tops in Guernsey judging), with Steve Boos, son of Guernsey breeder, Walter Boos, of Reedley.

Other guests included Alfred Hansen, instructor at Chowchilla; Ray Kennedy, former Guernsey breeder and now an ag instructor at Porterville; Mr. and Mrs. J. P. Brownlie, Turlock, director of the California Guernsey Cattle Club, and Arthur W. Telfer, of the State Guernsey Club.

Southeast Michigan Farm Tour

By Mrs. Harold Dancer

A tour of farms in the Southeast Parish of Michigan was held on March 20. This is a continuation of the Score Card program started in 1958 where a judge is brought to the farm ahead of the 1963 show season to judge animals a breeder chooses to enter. The idea is to stim-

Harold Hill, with top winner, Ray Orisio, shown with the high team trophy and individual plaque, and Dr. Gerald Hill at the Hillspride Field Day.

ulate interest in the improvement of herds as well as create interest in neighbors' herds. Those who have participated in the past are enthusiastic about the project which is culminated in the Parish Show and Heifer Calf Sale at the Jackson County Fairgrounds which this year will be on August 17.

The farms visited were Pickwick Farm, Alvin Trott, manager, Reading; Cowham Farm, Harold and Dwain Dancer, Jackson; Kenneth R. and Kenneth W. Vogt, Albion; Waldo May, Eaton Rapids; Lewis Young, Charlotte, and Edwin Delmater, Eaton Rapids.

M. L. Dawdy scored the animals, and Jim Fish, of Lockshore Farm, Hickory Corners, was the official judge.

Homer Fike Honored

By George W. Chambers

Homer Fike, of Waterloo, Iowa, who owns Old Farmstead Farm along with his son, Neil, was honored by the Iowa State University Dairy Science Club at its annual banquet on March 12. Ever since 1925, the Dairy Science Club has followed a program of awarding honorary memberships to outstanding dairy cattle breeders. Wilbur W. Marsh, of Waterloo, was the first breeder selected in 1925. Guernsey breeders honored since have been Clark A. Mountain,

Homer Fike.

1929; Joseph Golinvaux, 1931; Judge W. B. Quarton, 1940; William Hitz, 1955; Robert Lage, 1956; Arnold Pancratz, 1958, and Homer Fike, 1963.

David Kjome, of Spring Grove, Minn., President of the Club, was the Master of Ceremonies. Prof. A. R. Porter, Head of the Dairy Department of the College, presented Mr. Fike. Paul Barger, Blackhawk County Agent and long-time friend, pointed out the fine record of church and community leadership achieved by the honored guest. George Chambers, National field representative, described Homer's very successful career as a Guernsey breeder and leader in the State and District Clubs. Although Homer has developed one of the best Guernsey herds in the Midwest, it was pointed out that he is best known for his complete integrity and his unselfish devotion to his family, his church, his community, and to the Guernsey breed. Over 200 people attended the dinner.

Northwest Livestock and Poultry Show

By David Trammell, Jr.
Assistant County Agent
Tate County, Mississippi

Probably one of the most exciting 4-H Guernsey shows in several years took place on March 26 at the Northwest District Livestock Show held in Batesville, Mississippi. The senior and grand champion Guernsey was exhibited by Daniel Gill, Hernando, 4-H member, while Sandra Morgan, Independence 4-H member, exhibited the reserve senior and grand champion. Daniel Gill also exhibited the junior champion, with Robert Burnett, DeSoto 4-H member, winning reserve junior championship.

Murry Morgan, Tate County 4-H member, exhibited the champion female bred by exhibitor and won the showmanship contest for those under 14 years of age, while his sister Sandra was the first place winner over 14 years of age. Both Tate and DeSoto County 4-H members exhibited a blue ribbon county herd.

The Northwest Mississippi Livestock and Poultry Show is composed of 10 counties in the Northwest Mississippi area. Ray Spann, District Extension Dairyman from Jackson, Tenn., served as judge.

Bayville Royal Ava, owned by Bayville Farms, Inc., Norfolk, Va., Protein Production Champion for Guernseys at the Florida State Fair, was also first place three-year-old — the only protein production breed champion to also place first in her age class.

Class Leaders

CIRCLEVIEW MO'S LOTTIE
(VG '61—85.0, '62—86.0)
15430—764—Jr3—DHIR—305—2x
6th Milk Production
Sire: Moreau Farms Chief.
S.: Fra-Mar Pharaoh.
D.: Eyeone of Hickory Hollow.
Dam: Circleview Phil's Laura.
S.: Great Elm Phil's Romax.
D.: Circleview Vanton's Lesley.
B.: Barton R. Somes, Memphis, N. Y.
O.: Roger H. Corbetta, Millbrook, N. Y.
Born: Oct. 22, 1958. Calved: March 4, 1962.
Supervised by Cornell University, Ithaca, N. Y.

HOMINY HILL CHAMPION HESTA
(VG '60—87.0, E '61—91.0, E '62—91.0)
18148—901—Sr3—AR—305—2x
2nd Milk Production
2nd Fat Production
Sire: Hominy Hill Champion.
S.: Riegeldale Coronation King.
D.: Hominy Hill Betty.
Dam: Hominy Hill R.K.Henna.
S.: Hominy Hill Rose King.
D.: Coronation Harriet.
B. & O.: Hominy Hill Farms Division-Pleasant Farms Dairy, Inc., Colts Neck, N. J.
Born: June 23, 1958. Calved: April 13, 1962.
Supervised by New Jersey Agricultural Experiment Station, New Brunswick, N. J.

Hominy Hill Champion Hesta
18148—901—*Sr3—AR*—305—2*x*

HOMINY HILL R.K. ANISE
(E '60—94.0, '61—93.5, '62—93.5)
16654—1021—Sr4—AR—305—2x
2nd Fat Production
Sire: Hominy Hill Rose King.
S.: Coronation King of Pine Manor.
D.: Meadow-Gold Rosabell.
Dam: Lynbrook Royal Annual.
S.: Lynbrook Prince Royal.
D.: Lynbrook Anna.
B.: Henry D. Mercer, Colts Neck, N. J.
O.: Hominy Hill Farms Division—Pleasant Farms Dairy, Inc., Colts Neck, N. J.
Born: May 28, 1957. Calved: April 8, 1962.
Supervised by New Jersey Agricultural Experiment Station, New Brunswick, N. J.

Hominy Hill R.K. Anise
16654—1021—*Sr4—AR*—305—2*x*

IDEAL'S BEACON'S LAURIE
(D '62—83.0)
16150—825—Sr3—DHIR—305—2x
8th Fat Production
Sire: Ideal's Beacon.
S.: Ideal's Susie's Noranda.
D.: Quincy Ultra Wild Rose.
Dam: Ideal's Monarch Lady Kent.
S.: Ideal's Monarch Lad.
D.: Ideal's Reveller's Lady Kent.
B.: Jacob Tanis, Augusta, N. J.
O.: Mrs. Helen R. Benson, Princeton, N. J.
Born: June 3, 1958. Calved: Feb. 20, 1962.
Supervised by New Jersey Agricultural Experiment Station, New Brunswick, N. J.

STEPHEN C. WITMER, Dalmatia, Pa., one of the outstanding 4-H and FFA youngsters now a senior at Penn State, has just been engaged to Cynthia Jane Davis of Kingston, Pennsylvania.

Performance . . .

(*Continued from page* 837)

Eight Hundred Forty-One 30841 was one of several cows similarly named that apparently made a narrow escape from falling into the non-registered ranks. Perhaps many who have read of the $60,000 record price paid for Norgert's Royal Nance and the brilliant performance record of his close ancestors are not aware of the fact that the cow, Thirty Thousand Eight Hundred Forty-One 30841, was one of the early links in his pedigree. What a loss it would have been if Secretary Caldwell had not brought that group of eligible females at Mixter Farm back into the registered ranks, assigning their spelled out registration numbers as names. Thirty Thousand Eight Hundred Forty-One 30841 made a record in 1914 of 10707 — 502 — A and was the dam of Mixter Faith, she dam of Mixter Faithful, she dam of Superb's Faithful, she dam of Foremost Quantity, she dam of Foremost Quantity's Royal, the Gold Star Sire of five Gold Star sons, including Norgert's Royal Nance. And that same Mixter Farm cow with the unglamorous name also appears as a distant ancestor in the pedigrees of many more of today's notables. Among these are six of the top 10 transmitting sires for milk and about half of the 50 listed for type in the November 23, 1962, Journal; and also such cows as McDonald Farms Jolly Token, LushAcres Hermes' Quest, Senecaside Meryl, Gayoso View Fame's Debby, etc., etc.

Is There Superior Guernsey Germ Plasm Still Outside The Fence?

The combining of genetic factors for production and type involves the laws of probability. Or, put more simply, there is still considerable gamble in producing superior livestock. New sire evaluation techniques are designed to remove as much of this gamble as possible. The continued use of such sires helps dairymen do a better job of "playing their cards." But from the standpoint of total seed stock resources of a breed perhaps it would be wise to check the deck occasionally to make sure all the aces are there. I am sure every breed fieldman or extension dairyman has seen some of these aces whose ancestors were less fortunate than Thirty Thousand Eight Hundred Forty-One 30841. Changes in interests, failure to record transfers, or economic circumstances of cattle owners may have resulted over the years in some of the aces being outside the registered ranks. A sensible but rigid open herd book provision based on inspection and recorded demonstration of performance might be worth consideration. What better incentive than this could one offer for the continued use and demonstration of performance of superior seed stock of a breed, while at the same time eliminating from surplus but unprofitable production those animals that fail to measure up? It is at least an intriguing speculation to consider the stature in both breadth and depth of the Guernsey seed stock pool if the poorest one per cent of registered animals were eliminated and replaced with the best one per cent (or more) of performance proved Guernseys that are not now registered.

In any event, the conclusion seems inescapable that dairymen will increasingly make *popular* those *pedigrees* or seed stock sources that exemplify the best in *performance*.

Silage . . .

(*Continued from page* 839)

Wilt To Increase Dry Matter

Perhaps the most important reason for wilting is to increase the dry matter per pound of silage. Wilted silage would have more feeding value than unwilted silage. Feeding value is based on the extent of the animals' feed requirements which can be met by offering a particular feed. A simple table can be prepared to demonstrate the difference in feeding values of crops with different moisture contents. (Table 3.)

When the farmer handles so many more tons of water in unwilted forage, consider what the dairy cow is doing too. If an animal should consume 40 pounds of dry matter per day, it may be obtained from 100 pounds of 60 per cent moisture silage or 200 pounds of 80 per cent moisture silage. Getting down 200 pounds of silage would be quite a feat, but many animals consume 100 pounds of silage per day.

Length of Cut

Both average length and uniformity of cut is important. Chop the crop fine, using sharp cutter knives set for as short cut as possible. Keep knives sharp with correct setting to shear plate. Quality of silage, silo capacity, ease of handling mechanically, power requirements, equipment performance and maintenance practices are all affected by length of cut.

Distribution and Compaction Within Silo

Obtaining uniform distribution and compaction at any height within the silo is important for at least three reasons: (1) quality of silage depends upon excluding air; (2) mechanical unloading equipment operates better, and (3) maximum use of storage space is obtained. Mechanical distributors for symmetrical placement of crops are best to use.

Exclude Air

Silage is made primarily by means of the fermentation of the green crop which takes place in a silo. We know that exclusion of oxygen from the ensiling crop is important in the fermentation process. Provide the best environment for a good silage fermentation by starting with a Standard Tower Silo in proper condition. Your silo company will provide the necessary services to be sure that your silo is in proper condition.

The air which might enter a silo through tight-fitting doors or the silo wall is negligible and will not be of any concern. It is the farm operator's concern to have the hay crop placed uniformly and packed against the silo wall. If the material is not distributed evenly, there may be pockets formed where too much air is trapped and moldy silage results. Or, as the silage settles, there is space between the silage and the silo wall. Air will go down along the wall and moldy silage is the result. This is not the fault of the silo. It is due to poor distribution or compaction which is the responsibility of the operator.

A good practice is to fill as fast as possible without long delays to exclude air. When the silo is almost filled, blow in slightly wilted (moist) crops on the top and level. Dr. Charles F. Rogers, agricultural consultant, suggests, " . . . Put in enough moist crops (30% dry-matter or less) to make a plug of at least 200 lbs. per square foot. The 314 sq. ft. of top surface in a 20 ft. silo will need 31.4 tons of moist crop, 25.5 tons in an 18 ft. circle, or 20.1 tons on top of Haylage made in a 16 ft. silo. Work this plug level on top and tramp as much as possible as it comes into the silo. Be not at all surprised if the level of crops in the silo is lower after finishing this plug than before you started it. This is one reason for giving the weight of the plug rather than the thickness . . . "

Cover Silage With Cap

Install a silage cap without delay after filling the silo. Dr. Charles F. Rogers has developed easy-to-follow instructions for installing a silage cap in The Platform, No. 3, "Give Your Silages Every Chance To Keep," published by DeMuth Steel Products Company. Dr. Rogers says, " . . . The work done in installing a silage cap is to establish contact and maintain contact with the silage beneath and the silo around the cap. . . .

"You pack your crops into silos because the crops will press tight against the silos. Silos keep air out of the sides of the piles of crops built inside the silos. Air can then get into the silages only from the top. When packing against the silo is not tight air can get far down between the silo and the silage. By keeping all air from coming down from above into a silage you can stop all top spoilage. A well-installed silage cap protects the top surface by excluding all but traces of air. Flexible sheets durable to silage, air and sunshine have made the present silage caps practicable and profitable to own and use."

(Silo News)

Greater Returns . . .

(*Continued from page* 840)

As the average production for herds increased, the amount of milk produced per worker also increased. The number of hours in a day is considered as ten. Therefore, in the figures in Table III, a worker is defined as one person working 10 hours a day. The amount of milk produced per worker in one year for herds that produce on different levels is as follows:

Table III

Milk Lbs.	Fat Lbs.	Milk Per Worker Lbs.
5170	244	166,000
7078	339	241,000
8977	431	275,000
10871	496	297,000
12869	542	424,000
Av. 8450	401	261,000

In summary, the Guernsey DHIA herds with high average milk and butterfat production have higher net incomes, produce milk at a lower feed cost per hundredweight, and produce a great deal more milk per worker.

New Members

THE following Guernsey breeders have been accepted as members of The American Guernsey Cattle Club:

CALIFORNIA: Dean Peterson, 7914 Tegner Road, Hilmar, recommended by J. P. Brownlie.

INDIANA: Bion and Keith A. Young, Pleasant Lake, recommended by G. H. Houser.

MINNESOTA: Lyle A. Giebenhain, 13020 B. County Road 47, Minneapolis 27, recommended by Fred Feltmann, Jr.

MISSOURI: J. B. Cornelius, Nettleton, recommended by Girard B. Secker.

NEW YORK: N. F. Stever and Sons, Route 2, Johnson City, recommended by K. C. Sly.

OHIO: H. T. Kuns and Sons, Castalia, recommended by Howard J. Ziegler.

PENNSYLVANIA: Gerald H. Clark, Route 2, Mifflintown, recommended by First Pennsylvania ABC, and Sara L. Smith, Route 2, Box 260, New Hope, recommended by Warren Queripel.

What makes more sense than all-liquid Terramycin® for

Brand of oxytetracycline HCl

DRY COW TREATMENT

No dissolving problems—No delay

No doubt about good coverage throughout the udder

And, it's the only all-liquid broad-spectrum treatment you can buy

Because mastitis often shows up towards the end of a cow's milking period, it's fairly common to see dairymen treating cows before turning them into the drylot.

Treating infected as well as seemingly healthy udders at this time can go a long way towards helping clear up any existing infections. What's more, it can help prevent any new infections from grabbing hold during the dry period—a problem which can lead to flare-ups after freshening. Before selecting your dry cow treatment, ask yourself these questions:

- Will just any treatment do when your cow is dry? (Antibiotics or drugs in ointment-type treatments must first be dissolved—put into solution—before they can even start working.)
- If it takes hours to dissolve the antibiotics in a milk-producing udder—how long does it take in a dry quarter with very little milk?
- Will enough of it be dissolved at any given time to deliver its full disease-fighting punch?

See now why it makes more sense to use an all-liquid treatment for dry cows. It's pre-dissolved, ready to go to work and spread its full disease-fighting power throughout the udder right after use.

Terramycin is the only commercially available broad-spectrum mastitis treatment in an all-liquid form. All of its disease-fighting activity is ready for release right after use. It disperses evenly and completely—hits even deep-seated infections in problem cows. Fast action like this means less damage to valuable udder tissues, and surer results.

You can be sure other broad-spectrum treatments would be made this better way if they could. They are not made in a liquid form, because they can start losing their disease-fighting ability as soon as they go into solution. They need to be put into ointments, oils, waxes or other goo to protect their stability.

Just one more reason why no other antibiotic or drug is more effective—time after time, year after year—against more mastitis-causing organisms than Terramycin. Its dependable results in dry as well as milk-producing cows have made it the largest selling brand by far.

Get your supply soon at your animal health supplier's. Mastitis lowers milk production, reduces your profit, be sure your mastitis control program is a sound one.

Pfizer

Science for the world's well-being®

Chas. Pfizer & Co., Inc., 235 E. 42nd St, N. Y. 17, N. Y.

Warning: Milk taken from treated animals within 72 hours after latest treatment must not be used for food.

"Our calves practically our heifers produce

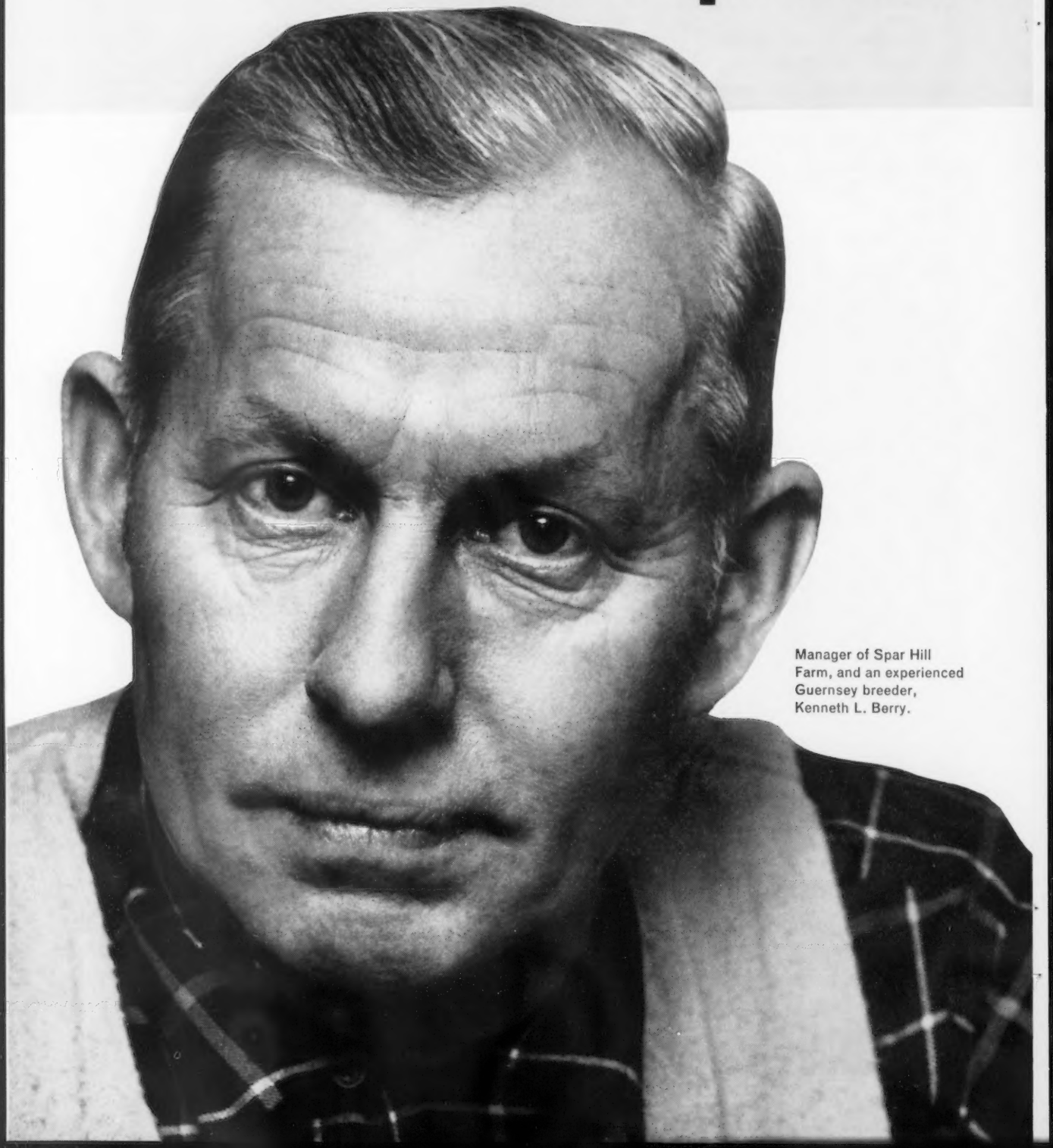

Manager of Spar Hill Farm, and an experienced Guernsey breeder, Kenneth L. Berry.

never scour, 4-5 months sooner"

...with the Milk-Bank Boost of Kaff-A —made with milk by-products

Registered Guernsey breeder gives stock lifetime boost with Kaff-A Milk Replacer for calves, Kaff-A Feed Booster Pellets for heifers and cows.

Sometimes it is hard to see definite results from a given feeding program or milk replacer. Not so with the Milk-Bank feed boosters, Kaff-A Milk Replacer and Kaff-A Booster Pellets. You see results, solid results that mean healthier, more productive stock, better profits.

Mr. Ken Berry, manager of the Spar Hill Farm, Chadds Ford, Pa., feeds Milk-Bank feed boosters to his D.H.I.A. Registered Guernseys from their fifth day, so he sees these results throughout their life cycle.

Here's what Mr. Berry says about his calves and Kaff-A Milk Replacer: "Our calves are on Kaff-A Milk Replacer for about 8 weeks. First of all, we find we need less Kaff-A than other milk replacers. It gives us calves with deep bodies, good bone, good hide and hair.

"And Kaff-A practically eliminates scours. We have very few sick calves; we've lost just two in seven years."

Milk-Bank nutrition shows its benefits in Spar Hill heifers, too. Mr. Berry feeds Kaff-A Booster Pellets with his regular heifer and bull feeding program, from four months.

"By feeding Kaff-A Booster Pellets to our heifers," Mr. Berry says, "we have them producing 4 to 5 months earlier. It improves their appetites and they consume more roughage. As a result, they develop greater bodies and slicker coats. They're ready to breed at 16 months, at 650 lbs. I'm sure Kaff-A Booster Pellets help improve conception, too."

Feed the Milk-Bank nutrition that can do so much for a herd's health, vigor, appearance, productivity and profit. Feed Kaff-A Milk Replacer to calves, and have your dealer mix Kaff-A Booster Pellets or Crumbles in your regular heifer and cow rations. KRAFT FOODS AGRICULTURAL DIVISION, 500 Peshtigo Court, Chicago 90, Illinois.

THE MILK-BANK

...nutrition booster, profit booster

Kaff-A Milk Replacer and Kaff-A Booster Pellets are storehouses, or banks, of the key nutrients of milk, rounded out with other important ingredients. They contain elements not found in ordinary feeds: lactalbumin protein, milk sugar, vitamins, minerals, and important growth factors, to balance out a feeding program and aid assimilation of the other nutrients in the feed.

KRAFT

...where better nutrition starts with milk

CATTLEMEN Beef and Dairy

Do You Have Your Copy of the

Graham School Catalog?

W. S. Graham

It explains how we train our students to do better with cattle.

* ARTIFICIAL INSEMINATION
* DIAGNOSIS OF PREGNANCY
* DELIVER CALVES SAFELY
* MANY OTHER SUBJECTS PERTAINING TO CATTLE

GUARANTEED TIME ON TUITION LIFETIME MEMBERSHIP

Write for names of students living near you; talk with them.

GRAHAM SCHOOL, INC.
Dept. GB5
GARNETT, KANSAS

— for men 16 years of age and older

MAIL COUPON TODAY

Graham School, Inc., Dept. GB5, Garnett, Kansas
Gentlemen: Without obligation to me, please send complete information and your FREE 48-page School Catalog.

Name .....
Address .....
City ..... State .....

CONSUMER PREFERENCE AND ACCEPTANCE FOR MILK VARYING IN FAT AND SOLIDS-NOT-FAT

This research was supported by a grant from the American Dairy Association. The authors, J. S. Hillman, J. W. Stull and R. C. Angus, wish to acknowledge the work of J. S. Hill, J. A. Nicholes, R. R. Taylor, H. Tucker, and the local milk distributors who cooperated.

SUMMARY

In recent years, new forms of dairy products have resulted from attempts by the dairy industry to meet changing demand patterns of consumers. These new products have begun to alter and may alter further certain production-supply relationships in the dairy industry. The Departments of Agricultural Economics and Dairy Science, through funds from the American Dairy Association, conducted extensive consumer and market tests to evaluate the effects of variation in milk composition on preference and acceptance of a variety of fluid milk beverages. Some results of these tests are:

1. Consumer acceptance observations were made on milk beverages of varying fat and solids-not-fat (SNF) content. Threshold taste tests indicated that many people can differentiate between milk beverages with variations in fat and SNF of 0.5 and 1.0 per cent, respectively.

2. The addition of 1.0 per cent SNF to whole, low-fat, or nonfat milk beverages caused a highly significant increase in consumer acceptance of each type of beverage tested.

3. A slight but significant preference was shown for a low-fat beverage with 1.0 per cent added SNF when compared with whole milk of normal composition.

4. Equal preference was indicated for a low-fat beverage without added SNF when compared with a nonfat product fortified with 1.0 per cent SNF.

5. A slight but significantly greater preference was evident for a regular whole milk with 1.0 per cent added SNF, when compared to a higher fat (4.0 per cent) product without added SNF.

6. A substantial market test of a milk containing 3.5 per cent fat standardized to 9.5 per cent SNF was introduced on the market in Tuscon, Ariz., for a period of six weeks. In general, the results of the market test reinforced the taste and preference tests. Over three-fourths of the consumers indicated that they would continue to purchase this milk beverage if it were regularly available. Respondents to a questionnaire expressed general willingness to pay a two-cent premium per half-gallon for this milk.

(Technical Bulletin 153, Nov. 1962, The University of Arizona, Agricultural Experimental Station, Tucson, Arizona.)

Earl J. Cruse

The Journal has recently learned of the passing of Earl J. Cruse, a former Guernsey breeder at Hazelwood Farm, Chester, S. C., on October 11, 1962. Mr. Cruse held a partnership membership in The American Guernsey Cattle Club with his wife, joining on September 3, 1947. The Hazelwood herd was dispersed in 1961.

Mrs. Cruse is now managing the Southland Motel, U. S. 301 & 25, Glennville, Georgia.

Position Wanted as Farm Manager

Experienced in all phases of dairying. Backed by 22 years of experience with a top Guernsey herd. Have knowledge of calf raising, testing, fitting, showing and all herd management problems.

Best of references.

Box 4
Guernsey Breeders' Journal
Peterborough, N. H.

IN THE MERRY, MERRY MONTH OF MAY

is the time to see and order some of our

Outstanding Guernsey Stationery

Don't wait until you're too busy or run out of stationery. Write today

Transcript Printing Company
Printers of the Journal
Peterborough, N. H.

FRANK K. ERWIN
"Your Friendly Trucker"
LIVESTOCK TRUCKING
ANYWHERE
HUDSON, N. H.
Tel.: TUXedo 2-4782 or
TUxedo 3-5221
TUxedo 2-0529

E. E. (Al) Vary
Private Treaty Herd Dispersals
Consultation on Herd Problems
THE GUERNSEY
SERVICE BUREAU
P. O. Box 68
Sterling, Ill.
Phone: MA 5-1830

Master Saver FEEDER
® U. S. Patent No. 2,768,607

CUTS
FEED
COSTS
FOR HAY
OR ENSILAGE
Model #15
15 ft. Long
$89.50
FREIGHT PREPAID
(Except Alaska, Hawaii and Foreign Countries)
• PERMANENT
• ALL METAL CONSTRUCTION
• SHIPPED KNOCKED DOWN
• EASY TO MOVE AND RE ASSEMBLE
FEEDS
24 HEAD
Order Direct at Wholesale
or Write for Free Illustrated Folder
CENTRAL, STATES SALES CO.
P. O. BOX 10222 DALLAS, TEXAS

TAG 'EM FOR LIFE
WITH NASCO
FLEX NYLON
NECK TAGS

From the WORLD'S LARGEST SUPPLIER OF IDENTIFICATION TAGS AND 12,000 OTHER HARD-TO-GET, PROFIT-PRODUCING FARM ITEMS.
Do you have the 180 page NASCO farm catalog?
It's free—write for your copy
NASCO
Ft. Atkinson, Wisconsin
or P.O. Box 1409 Santa Barbara, Calif.

Court Rules In Favor Of Breed Milks

THE Supreme Court of the State of Alabama recently ruled that the Alabama State Milk Control Board had overstepped its original purpose and "is thereby using itself as an instrument to regulate legitimate competition in the milk industry under the guise of unfair trade practices."

The order of the Milk Control Board had stated that the breed milks fall short of the claims made therefor in advertising. The Court ruled that there was no evidence in the record to substantiate the order of the Milk Control Board.

The Supreme Court stated that there was arbitrary discrimination against breed milks and furthermore "we are convinced that Standing Order NS-17 is unreasonable and unlawful." The Supreme Court also said, "While we believe that regulatory bodies at all levels should take whatever steps are necessary to make certain that the product in any package is precisely what the label and advertising on such package state or imply, this should not include an order that would place unfair burdens not required of other milks."

The Supreme Court action reversed the judgment of the Circuit Court which had sustained the validity of the standing order of the Alabama Milk Control Board. This ruling is a great victory for the Guernsey and Jersey breeds in the South.

Ford Almanac

THE 1963 FORD ALMANAC, edited by John Strohm, is to be congratulated on containing the latest information on premium payment for milk. On one of the attractive colored pages it shows two bottles of milk with different protein contents, one with a 10¢ per hundredweight protein premium. The heading for this section is "New Standards for Dairymen" with the following explanation:

"'More emphasis, unquestionably, is going to be placed on the solids-not-fat side of milk,' predicts S. T. Coulter, Head of the University of Minnesota Dairy Department.

"The Golden Guernsey Dairy Cooperative of Milwaukee, Wis., which already is paying a premium for desired color, is the first dairy in the country to pay farmers a premium on protein content as well as butterfat. Milk with 4.4% protein brings 10¢ per cwt. more than milk with 3.4% protein."

SAVE
MORE
CALVES
from

SCOURS
Effective Treatment for
SCOURS-PNEUMONIA
COMPLEX
FRANKLIN
BACTERIAL
SCOUR
BOLUSES

Treats the whole animal as well as the digestive tract.
Combines Neomycin, Sulfamethazine and Attapulgite to fight the bacteria in the gut that causes scours, to give systemic action against pneumonia, and to absorb and help purge bacteria and toxic materials.
Effective treatment
for calves, sheep and pigs.
Be Sure to Have the Latest
FRANKLIN Catalog
Be sure to get your free copy of the handsome new catalog. Hundreds of helpful items for stockmen are illustrated, described and priced. See local Franklin Dealer, or write direct.

O. M. FRANKLIN SERUM CO
DENVER KANSAS CITY WICHITA ALLIANCE AMARILLO
FT. WORTH MARFA EL PASO MONTGOMERY LOS ANGELES
PORTLAND SALT LAKE CITY BILLINGS CALGARY

Subscribe to the Journal
1 Year .....$2.00!

RAN-EL
DU-AL EAR TAGS
ONE EACH SIDE

BIG NO'S one inch high from 1 to 999 DU-AL tags set 35c, Snap-on Pliers $4.95 about 1/3 cost neck tags and chains easy to see, send dime for sample tag.
RAN-EL CO., INC., P.O. BOX 1380
SANTA BARBARA, CALIFORNIA

GRANGER SALES CO.

E. M. GRANGER, JR., Sale Mgr. and Auctioneer
THOMPSONVILLE, CONN.

Phones { Office RIverview 5-4057
Home RIverview 5-4000

I can give you a complete, business-like Sale Management Service.

PRIVATE TREATY DISPERSAL SALES

Why Not Try Ohio-Bred Guernseys?

PRESENT LISTING

3 TOP HERDS, SEVERAL BRED HEIFERS, 6 WELL-BRED SERVICE AGE BULLS – FROM HIGH RECORD DAMS.

DON ELLIOTT CATTLE SALES

GALLOWAY, R. 1, OHIO Phone TR 9-8186

Guernsey Bulls

Production Bred. Priced Reasonable.
One, service age, out of 870 lb. fat Dam.
7-mo.-old, out of 948 lb. 3-yr.-old Dam.
National Record when made.
His 7 nearest dams average 861 fat.
Edward Witschi Mendon, Ohio

FRED C. WETMORE CO.

Livestock Photographers

4323 W. 143rd St., Cleveland 35, O.

Phone: Winston 1-8095

Herds Classified

A total of 50 cows in two herds were classified in Central America on March 5 and March 9, by J. McK. Jeter, assistant classifier.

A summary of the results shows three were rated Excellent, 17 Very Good, 23 Desirable and seven Acceptable.

The three rated Excellent were Excellent for the first time.

The herds classified were those owned by: CENTRAL AMERICA, A. E. Hernandez, San Jose, Costa Rica, and Instituto de Fomento Nacional, Managua, Nicaragua.

Mary Archer

Miss Mary Archer died on her estate, Flying Hill, Reading, Pa., in Cumru Township, on March 28 at the age of 82. For many years Miss Archer and her sister, the late Caroline Archer, engaged in raising Guernsey cattle on their Flying Hill Farms.

In 1920, Miss Archer was appointed as Pennsylvania's first woman member of the Democratic National Committee, and was a long-time fighter for the oppressed. She was very active in social work during World War I and World War II, and was the first woman member of the Berks County Prison Board, and worked to improve prison conditions. She was a leader of the Berks County Humane Society, and in 1951 organized the Animal Rescue League of Berks County.

HARRY STROHMEYER
Photographer of Livestock
Box 788, White Plains, N. Y.
Tel. Area Code 914-WH 9-1188
Makes the original pictures and supplies the first print of each.

VAN DERVORT — LOUIS PHOTOGRAPHY
Furnish prints, enlargements, etc. from all STROHMEYER & CARPENTER original negatives.
c/o Van Dervort Studio
P.O. Box 254, Cobleskill, N. Y.
Tel. 518-AF 4-2041

PRIVATE TREATY
THE MARKET LETTER DISPERSAL SALES
Call or write:
BUZZ GAREY
100 WALNUT LANE, MORRISVILLE, BUCKS COUNTY, PA. CY 5-2941

New Members

The following Guernsey breeders have been accepted as members of The American Guernsey Cattle Club:

Arizona: George Loogman, 1202 South Recker Road, Mesa, recommended by Neil Hoffman.

Minnesota: Richard C. Karstad, Nicollet, recommended by L. V. Wilson.

New York: Donald Baldwin, Ext. East State St., R.M., Gloversville, recommended by G. Harold Peck.

Ohio: D. W. Harshbarger and Sons, Route 1, Troy, recommended by Ronald D. Eberhard.

Pennsylvania: William A. Di Dio, Creek Road, Hartsville, recommended by Andrew A. Di Dio.

Virginia: Rountree Dairy Inc., Route 4, Box 275, Suffolk, recommended by W. Clark Fleming, Jr.

Wisconsin: Glen Schwemmer, Route 3, Fort Atkinson, recommended by Elmer G. Kunz.

National Brucellosis Committee Urges Total Eradication

At its recent annual meeting, the National Brucellosis Committee adopted the six following recommendations:

1. Urged continuation and expansion of market testing program.
2. Recommended calfhood vaccination of heifer calves at the youngest age allowable, which is four months.
3. Urged effort to encourage vaccination of a higher percentage of heifer calves.
4. Recommended continuation of present level of Federal appropriations to reach declared goals of National eradication.
5. Re-affirmed the goal of a modified-certified United States by 1965.
6. Urged immediate research by the USDA to determine the hazards of using Live Strain 19 Brucella vaccine in sheep since U .S. sheep have been free of the disease and have not constituted a public or animal health hazard. It was pointed out that sheep brucellosis is both an animal health problem and human health hazard in the USSR and other eastern European countries.

DOW HANDS YOU A NEW WEAPON AGAINST FLIES

It's the Dow Dairy Barn and Livestock Spray Gun Kit! *Ready:* Complete kit contains spray gun and Korlan® 24E insecticide. Just attach garden hose. *Aim:* Korlan spray gun is factory-set—no fiddling with adjustments. *Fire:* Flies disappear, even so-called "resistant" ones. Kit treats average barn with enough left over for the milk room. Refills come in handy four-pack. See your Dow farm supplier today! The Dow Chemical Company, Midland, Mich.

PRODUCT ADVERTISED HEREIN COMPLIES WITH U.S. LAW
When used as directed on label and in accordance with good practices, complies with the Food and Drug Law and other Federal Laws.

DOW

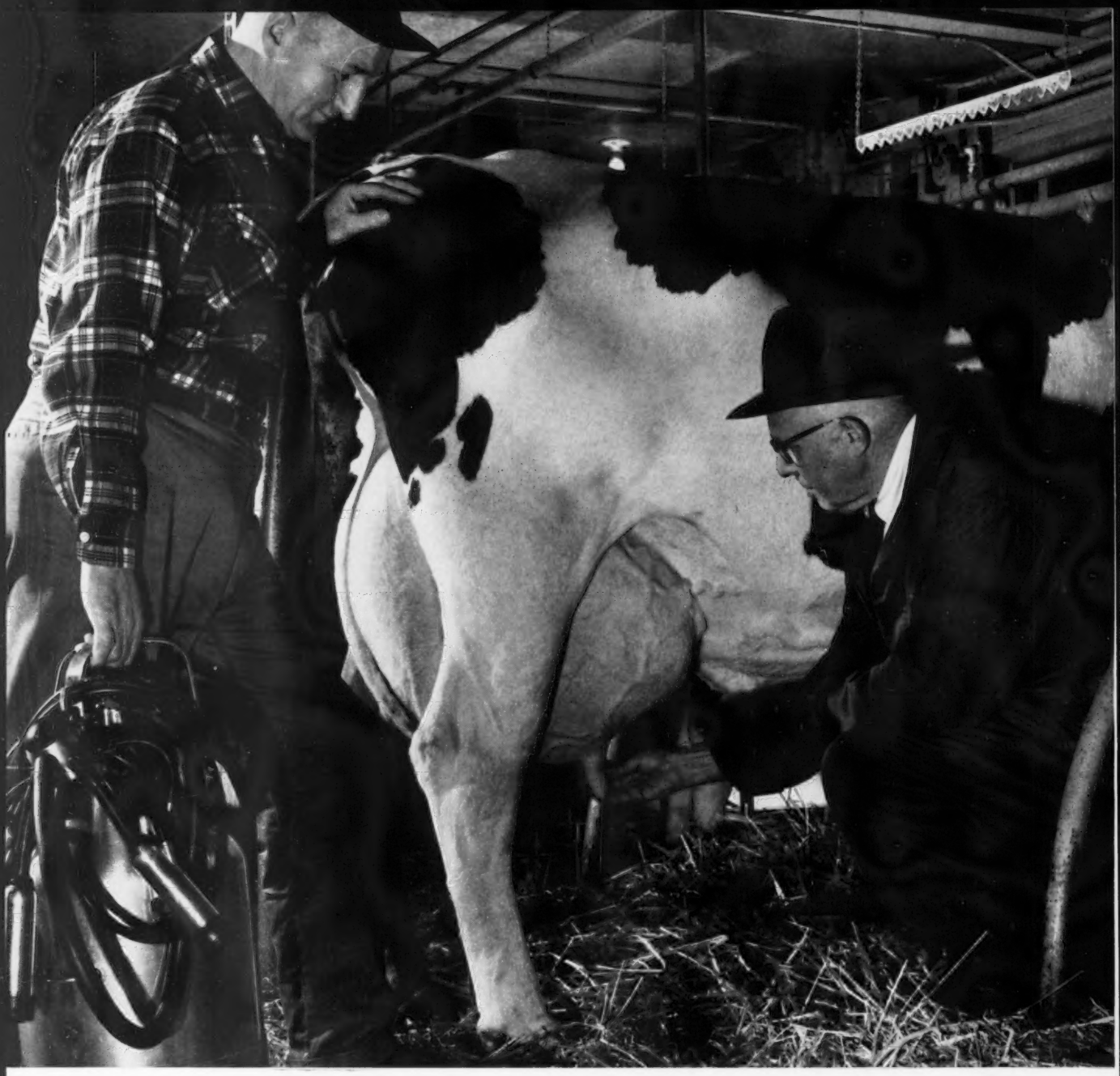

Vets report 10-84% improvement in udder health

(cite gentleness of the new fast-milking De Laval)

Your cows' teats and udders can be healthier when milked with the new fast-milking De Laval. It's that *gentle*.

We base this promise of better herd health on the findings of veterinarians who examined test cows before and after milking with the new De Laval. (See chart.) They report herd health improved from 10%, where it was already good...to an improvement of 84% in some cases.

How come? First of all, the new fast-milking De Laval will milk your cows 25% *faster* than your present milker. That's right, 25% faster. Also, it's more gentle milking because new De Laval one-piece *stretch* liners are narrow-bore, soft and pliable for real cow comfort.

Add to this De Laval's absolutely *uniform* wide-ratio pulsation, plus dozens of other new and exclusive features. Now see for yourself how much faster and more gently this new De Laval milks your cows.

Phone your De Laval dealer today for a free trial. The De Laval Separator Co., Poughkeepsie, N. Y.; Chicago 46, Ill.; Millbrae, Calif.

Only 10% down, up to 4 years to pay

DE LAVAL

Summary of Health Studies

Farm	Improvement
Staats Farm Standfordville, N. Y.	57%
Leigh Farm Amenia, N. Y.	10%
Plankenhorn Farm Pleasant Valley, N. Y.	84%
Bel-Air Farm Amenia, N. Y.	39%
Keller Farm Dover Plains, N. Y.	45%
Brisklea Farm Ghent, N. Y.	50%

CHAPPELL'S GUERNSEY FARM

Belvidere, North Carolina

The purchase of a few purebred Registered Guernsey cattle for a 4-H Club project was the start of the Chappell Guernsey herd. The herd now numbers 250 head.

Our aim is to build a herd of high producing cattle, with plenty of type, at the least possible expense. With a program of rigid culling, testing, regular classification and breeding to improve our weak points, we hope to reach our goal.

We use a loose type housing system with a milking parlor. Most of the feed consumed by the animals is produced here on the farm.

From time to time we will have a few well-bred heifers for sale, and occasionally a bull out of Very Good cows by outstanding bulls.

We Have 20 Daughters Of **Bayville Steadfast Nero** In Our Herd

His Sire's Dam

McDonald Farms Honeybloom
Excellent 3 times
11162—658—6yrs—365C—3x
She is one of 4 full sisters from the Blueblood family.

We Are Breeding Most Of Our Heifers To **Bayville B Victor**

His Sire's Dam

Glengeran Leader's Belle
Excellent 3 times
13173—605—Sr4—305—3x
16682—763—8HIR—365—2x
Sold for $3,000 in 1956.

Visitors And Inquiries Always Welcome

Clarence C. Chappell, Sr.
Clarence C. Chappell, Jr. } Owners

Edward L. (Mike) Bowman,
Manager

Phone Hertford 426-5375 or 426-5808

Breeders of Registered Guernseys, Black Angus and Duroc Hogs.

SOME OF OUR BEST
FEMALES IN THE McDONALD FARMS SALE, AT THE FARM, MAY 20, 1963

One Of The Best Novas

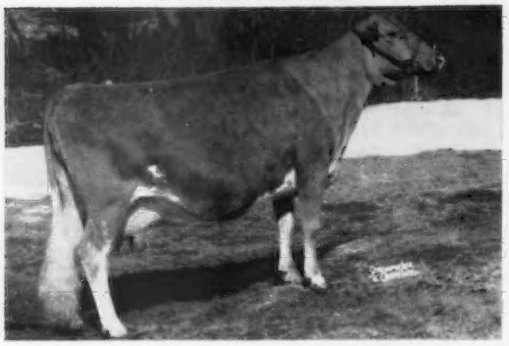

McDonald Farms R.L. Bella (87.5 at 2 yrs.)
10670—541—Sr2DHIR—305—2x
Full sister to R.L. Ariel, 13310—712—Sr3DHIR—305—2x (son in sale), and R. L. Wonder Girl, 8716—406—Jr2HIR—305—2x (Excellent), 3rd generation of Excellent cows. A granddaughter of Ideal Nova. A Thella daughter. Due to freshen June 9 to Premier (Gold Star Sire).

A Top Premier

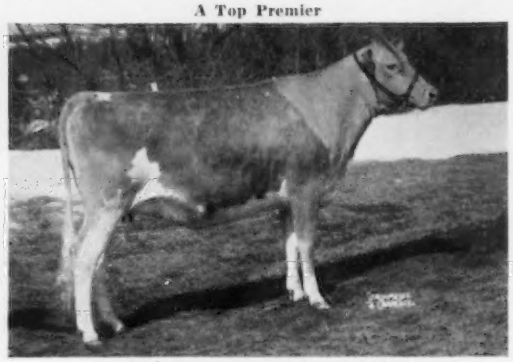

McDonald Farms Miss Emerald
One of six full sisters in the herd by Premier out of Fine Turquoise (Very Good), three records over 11100—305—2x. A full sister, Artist, Very Good, 12550—744—Sr4DHIR—305—2x; Coral, 10500—545—Jr2DHIR—305—2x; Beatrix (Very Good), 9460—507—Jr2DHIR—305—2x. Emerald is due to freshen July 26 to Burger's Place Billy (Gold Star Sire).

TWO OF OUR BEST JOLLY VALS

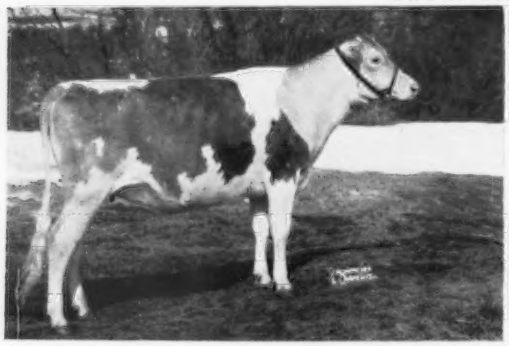

McDonald Farms JV Dandy Girl
A Val daughter out of McDonald Farms Noble Placidia (Excellent), 13413—715—Jr4—365C—2x. Placidia, a daughter of Ideal Nova (Gold Star). Due to freshen August 14, to a grandson of Nova.

McDonald Farms JV Ellen
Another Val daughter out of Eagle Valley Hassan Ruby (88.5 at 16 yrs.), 14782—773—9yrs—305C—2x. Ellen is due to freshen Sept. 1, to the service of Burger's Place Billy (Gold Star Sire).

TWO OF OUR BEST JOLLY BRILLIANTS

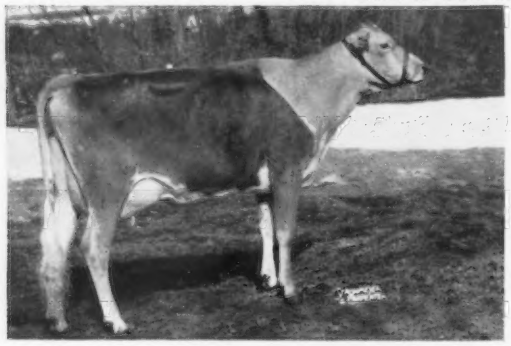

McDonald Farms Bright Dorla
Fresh March 22 with a heifer. Milked 42 lbs. March 30, and still going up.
Dam: Very Good — 9430—494—Jr2DHIR—305—2x. Next dam, 1,000 pounds of fat, 3x. Full sister to Pre Nugget (Gold Star).

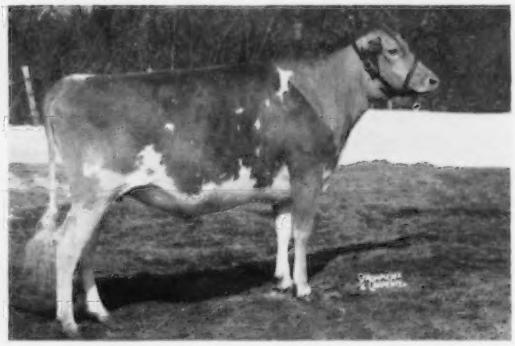

McDonald Farms Bright Daybreak
Due to freshen July 7, to the service of Mister Don (Premier—Thella). Out of a maternal sister to the Gold Star Sire at Badger Breeders Cooperative, McDonald Farms Royal Zebo.
Dam: Angelica — 8724—432—Sr2—305—2x.

We believe the consignment we are putting in this year's sale is the best all-round consignment we have ever sold. Depth of breeding, type, and production is the heritage of every animal. LOOK THEM OVER AT THE FARM.

BREED BY CHOICE NOT BY CHANCE

McDONALD FARMS GOLDEN GUERNSEY **Cortland, New York**

CORNELL UNIVERSITY, Owner — H. H. THOMAS Herdsman — K. C. SLY, Manager

MERIT GUERNSEYS

Old Farms **Farmington, Conn.**

Consign . . . The McDONALD SALE, Monday, May 20, 1963

McDonald Farms, Cortland, N. Y.

BETHWAY FARMS C. NORMA (Vacc.)

Born February 16, 1959
VG '62 — 88
10040—531—Jr2DHIR—291—2x
10390—564—Jr3DHIR in 275 da. (2x)

Sire: **Begeacres Star's Commander**
A son of McDonald Farms High North Star out of Begeacres Marietta, VG twice
11276—575—Jr3—365—3x
14476—788—7yrs—365C—2x

Dam: **Bethway Farms O. Nidylla**
9318—441—6HIR—265—2x
9240—413—7DHIR—268—2x
Next Dam: McDonald Farms Ideal Nidyllis
10091—513—Sr4HIR—305C—2x

NORMA is due June 13, 1963 to Merit Bon Peer, he by Nyala Ermine's Bonanza out of Leeside Majestic Peeress (E), Gold Star Dam, 17291—903—6HIR—365—2x, 16400—833—7DHIR—305—2x.

NORMA has a top heifer by "Bon Peer" that is being retained in our herd.

NORMA'S full sister, Bethway Farms C. Nidetta, is in our herd and has 8300—433—Jr2DHIR in 233 days.

This one writes a real McDonald pedigree. Look for her in the catalog and at the sale.

Come and visit us. We usually have a few to sell, or we can help you locate some in this area.

Dick and Polly Merritt, Owners Tel: OR 7-1583 Farmington **Arline Carlson**, Herdsman

---

GET IN ON THE GROUND FLOOR . . . THIS IS THE FIRST DAUGHTER OF MAJESTY THAT WE HAVE OFFERED FOR SALE

Candice Combines The Majesty — Maxim Combination + A Cross To The Powerful Rare — Mima Family

Consigned . . . 15TH McDONALD FARMS SALE — CORTLAND, N. Y. — MONDAY, MAY 20, 1963

LAUXMONT PIONEER'S CANDICE

Born July 7, 1960. Due to freshen April 20, 1963. Selling open.
Her full brother, Lauxmont Cherub, is owned by Wilbur Anderson, Urbana, Ohio.

Sire: **Pioneer Point Majesty.** His 4 oldest daughters tested at Lauxmont average 20,447 lbs. milk, 884 lbs. fat, 365—3x, classify 88.9%. He is the sire of POPPY (see below).

Dam: **Lauxmont Camelia** (VG 3 times), 10848—580—Jr3—305—3x, on retest, 5221—251—6yrs—2x in 133 days (still on test), a daughter of MAXIM OF McDONALD FARMS, ★ GOLD STAR SIRE ★.

A Paternal Sister

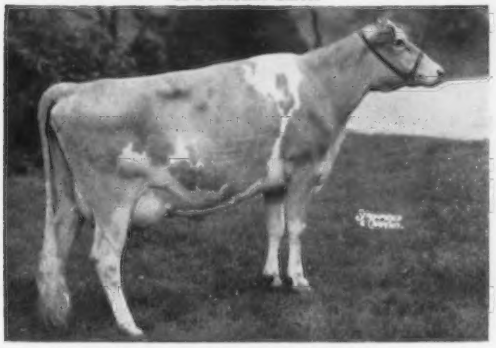

Mill Farm Poppy (E 4 times)
*29665—1190—8yrs—365—3x
Highest milk producer of the breed.

Full Sister-In-Blood To Her Dam

Lauxmont Rare (E '60 '62)
13050—702—Jr4DHIR—305—2x
Member 1st Senior Get. Pa. G. S., 1962.

We're proud to send CANDICE as a representative of our great Majesty bull, and as an example of the Majesty — Maxim cross.

LAUXMONT FARMS

T. B. Accredited — Bang's Accredited
Tel. 255—3161

Wrightsville, York Co., Pennsylvania

Dr. George T. Pack, Owner
Elmer Salisbury, Manager
John Yakubowski, Superintendent of Farming
Richard Staner, Herdsman
Jack Fralinger, Young Stock
Ralph Reynolds, Supt. of Maintenance

A Fresh Two-Year-Old Predictor Selling -

HANOVER HILL Farms on Hanover Road
Yorktown Heights, New York
HENRY I. CHRISTAL, Owner — DAVE YOUNGER, Manager

McDONALD SALE, Monday, May 20, 1963 — McDonald Farms, Cortland, N. Y.

HANOVER HILL PRE PRISCILLA (Vacc.)

Born September 10, 1960

Due to calve May 12 and will be selling open. Her full sister sold in the 1962 McDonald Sale for $1,025.

Sire: **Wandamere Predictor**, Gold Star Sire

Her Dam

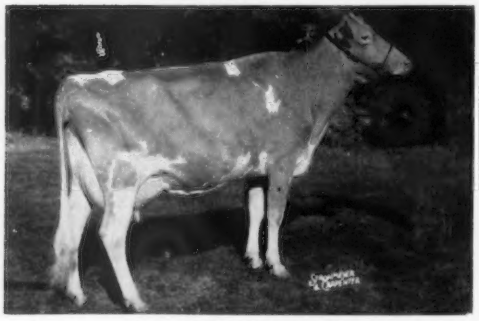

Hickrill Katonah's Viola
Excellent 5 times
8 records including
10657—533—6HIR—305—2x
11056—499—9HIR—305—2x
Res. Sr. & Gr. Ch., Nat., 1956

Her Dam's Dam

Hickrill Violet
Very Good 5 Times
8 records including
11239—530—Jr4—305C—2x
11803—590—5yrs—305C—2x
Dam of 5 tested daughters

This is one of the real good Predictor daughters

A BIG - STRONG - YOUNG COW - GOOD ENOUGH TO GO ANYWHERE

A Very Good Lancelot Daughter Out Of Our Excellent DuBarry Cow Consigned . . .

McDonald Sale, Monday, May 20, 1963, McDonald Farms, Cortland, N. Y.

COOL BRANCH L. IDA (Vacc.)

Born May 7, 1959

11300—465—Jr2DHIR—305—2x

Classified Very Good, 1962. Due May 15, 1963 to McDonald Farms Jolly Vern.

Sire: **Coronation Hector's Lancelot**
16 daus., 29 rec. av. 9658M—4.4%—428F (M.E.—305—2x)
Sire of:
Valleybrook Lance Queen
13195—582—Sr4HIR—305—2x
Valleybrook Lance Rose
12690—570—6DHIR—305—2x
Cool Branch L. Glad (VG)
12100—443—Jr2DHIR—305—2x
Cool Branch L. Feather
9860—521—4—3DHIR—305—2x
Cool Branch L. Gleam
10910—485—4—6DHIR—305—2x
Valleybrook Lance Dahlia
11470—563—5HIR—292—2x
Cool Branch L. Imogene
10400—416—2—5DHIR—276—2x
Cool Branch L. Fontanna
11610—456—3—10DHIR—305—2x

Dam: **Cool Branch P. DuBarry**
VG '59, Excellent '61
8110—381—Jr2HIR—305—2x
8652—410—Jr3HIR—298—2x
11600—518—Jr4DHIR—305—2x
12450—560—5DHIR—305—2x
10360—455—6DHIR—305—2x
On retest — milking over 60 lbs.

Next Dam: **Greenacres Memory** (VG)
6 records including:
13410—623—7HIR—305C—2x
12174—517—10HIR—305—2x

Her Maternal Granddam came from Charles Stiles, breeder of Greenacres Fairy Fern — dam of Douglaston Lady Augusta.

Ida is the kind of cow that can make money for you year in and year out.

Buy her sale day — you'll like her.

PLAN TO VISIT OUR HERD — YOU ARE ALWAYS WELCOME

Wm. Webster and Steve W. Close
Owners
Mail Address: R.D. No. 2, Aberdeen, Md.

COOL BRANCH FARM
2½ miles N.E. of Churchville on Glenville-Cool Branch Road

A Very Good Demonstrator Bred To Governor

CONSIGNED . . . McDONALD FARMS SALE, MONDAY, MAY 20, CORTLAND, NEW YORK

MT. EPHRAIM D. PATRICIA, VG '61 '63 (87.5%)

Born January 29, 1957
12858—698—Sr4HIR—306—2x
3729—179—5HIR—62 days—2x
Still on test

HER SIRE

Fresh January 26, 1963. Bred April 6, 1963 to Spar Hill Governor, a son of McDonald Farms Jolly Vern ★ GOLD STAR SIRE ★ and from the Cecilia Family (see below). **2 daughters in the herd by Governor and they are really outstanding.**

Coldspring's B. R. Demonstrator

32 daus., 45 rec. av. 9385M—5.1%—477F (M.E.—305—2x), 24 cl. av. 82%.
His Dam — **Dotty** and Granddam — **Beauty** both Excellent

Sire: **Coldspring's Beauty's Romulus** — The Beauty Family
He a son of Vallevue Butterfat Beauty, Excellent twice, 11994—619—GG, 16578—831—A, 18914—937—AA. Dam of 4 Excellent daughters.

Demonstrator is out of Dotty of West Side Farm, Excellent 4 times, 19282—929—Sr4—365—3x, *25338—*1329—11yrs—365—3x. Dam of 5 summarized sons (1 GOLD STAR), 2 tested daughters.

Her Service Sire's Class Leading Dam

Glengeran S. Cecilia (VG 3 times)
Sold for $4,200
*17440—742—Sr4HIR—365—2x
17040—742—6DHIR—305—2x
2 tested daughters, one Excellent, the other a Class Leader.

Her Service Sire's Maternal Sister

Spar Hill Cecilia (E '61 '62)
11130—489—Jr2DHIR—305—2x
14540—618—Jr3DHIR—305—2x
All-American 4-Year-Old, 1962.
Full sister to Glengeran Fortune's Cecilia, *14153—*695—Sr2—305—3x. Both are by Fairlawn K. Fortune, **GOLD STAR SIRE.**

Her Service Sire's GOLD STAR Granddam

(taken at 13 years)
Glengeran Leader's Cecilia
GOLD STAR DAM—EXCELLENT
*15499—704—Jr3—365—2x
16450—754—7yrs—365C—3x
Sold for $4,500. 5 tested daughters. A daughter sold for $11,100. A son sold for $10,600.

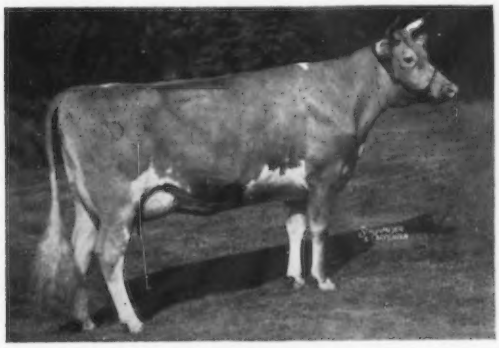

D. PATRICIA is out of **Mt. Ephraim Don's Philippa** (VG '57 '60). 7 records include, 10840—515—Jr3—305C—2x, 12575—610—Sr4—365—2x, 11303—530—6yrs—290—2x, 11789—567—7yrs—305—2x.

HER DAM'S DAM

← **LARCHES PHILIPPA** ($5,200)
12897—621—Sr2—365C—3x
16377—763—Jr4—365—3x

Sire: **Alfalfa Farm Philosopher**
Sr. & Gr. Ch. 12 times, 1935—1942, including National, 1937.

The herd was again classified on March 27, 1963. The 42 head averaged 86.22%, 4E — 27VG — 11D.

BREEDING STOCK FOR SALE

VISITORS WELCOME

Clarence W. Miles
Eleanor A. Miles } Owners

BLAKEFORD FARM
Queenstown, Maryland

Jack Ball, Manager
Telephone TA 7-7072

The farm is off the Queenstown—Centreville Road. Follow farm signs.

A Bred Heifer Consigned . . .

McDONALD SALE, Monday, May 20, 1963
McDonald Farms, Cortland, N. Y.

By A Son Of Nyala King's Cavalier And Due To Cavalier

ROSENDAHL BEAU DINAH (Vacc.)

Born July 24, 1960

Due August 2 to Nyala King's Cavalier, a son of Fairlawn H. Eastern King, GOLD STAR SIRE, out of Fairlawn Peerless Ermine, 17855—893—8yrs—365—3x, GOLD STAR DAM.

Her Grandsire And Her Service Sire

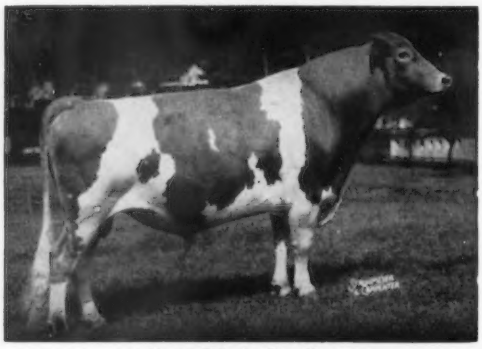

Nyala King's Cavalier
The first 24 daughters to finish test in our herd, 42 records av. 11281—555 (M.E.—305—2x), 19 cl. av. 84.4%.

Sire: **Rosendahl Cavalier Beau**
A son of Cavalier out of Rosendahl Beatrice, VG twice, 10630—529—7yrs—DHIA—306—2x, 13100—643—8yrs—DHIA—350—2x.

Dam: **Rosendahl Vol. Dinah**
10446—495—Sr3DHIR—292—2x
On retest with 10302—513—Sr4—2x in 273 days.

Sire: **McDonald Farms Pre Volunteer**

Dam: **Middletown Albert's Diana**
VG 4 times
10400—491—4yrs—DHIA—292—2x
11900—573—5yrs—DHIA—305—2x
13340—623—6yrs—DHIA—340—2x
14250—654—7yrs—DHIA—365—2x
11670—487—10DHIR—305—2x

Stock For Sale At All Times

Our farm is located in the heart of Hoosick Falls. 1 Abbott Street — Phone 686-5360 M or 686-5700

T.B. Accredited — Brucellosis Certified

JOHN E. CALHOUN & SONS, Owners
FREDERICK WAITE, Herdsman

ROSENDAHL FARM

Visit us when in the Capital District — **HOOSICK FALLS, N.Y.**

A BRILLIANT Out Of A Very Good Cow That Stems Direct To Our Great Belladona Family

CONSIGNED . . . 15th McDONALD FARMS SALE, CORTLAND, N. Y., MONDAY, MAY 20, 1963

LISETER BRILLIANT SUNRAY . . . Born December 21, 1960

Due June 27, 1963 to Liseter Brilliant Comet — full brother to Liseter Brilliant Ramona (E), Liseter Brilliant Ruth (E).

Sire: **Liseter Brilliant,** over 60 daughters in our herd, 30 now in milk, 58 rec. av. 9650—4.9%—477 (M.E.—305—2x), 36 Cl. av. 86.6%. **8 Excellent. Sire of All-American Bull Calf, 1962.**

Dam: **Liseter Royal Sunbeam** (VG 3 times), 10011—440—5yrs—305—2x. A daughter of Liseter Hardfast Royal (the Belladona family) and out of Liseter Flame's Sunlight, 14534—726—5yrs—365C—3x, she also dam of Mistress Sunlight — dam of Brilliant Sunlight (see below).

Paternal Sister To Sunray And Full Sister To Her Service Sire

Liseter Brilliant Ramona (E '61 '63)
11500—539—Sr2—305—2x
11610—555—5HIR—305—2x
11137—503—6HIR—305—2x

She is a full sister to —
Liseter Brilliant Ruth (E '59)
9178—432—Jr2HIR—305—2x

A Paternal Sister To Sunray And From The Same Female Line

Liseter Brilliant Sunlight (E 4 times)
9034—512—Sr3HIR—305—2x
10520—580—Sr4HIR—305—2x
10561—575—6HIR—302—2x

She is by Brilliant out of a daughter of Liseter Flame's Sunlight —she the maternal granddam of **SUNRAY.**

T. B. 111895 — Bang's 95

LISETER FARM — Newtown Square, Pennsylvania

On Pa. Route 252, one mile north of Route 3

MRS. JEAN L. A. DuPONT, Owner

WINSLOW B. TOWLE, Manager
ROY "BUD" HAMILTON, Herdsman

TO THE 15TH McDONALD SALE

At The Farm, Monday, May 20, 1963

WANDERING BROOK MISS GOLDIE

Born January 2, 1961

Sire: **McDONALD FARMS MISTER ZELL**
Gold Star Sire

Dam: **Wandering Brook J.V. Goldie**

Herself

Due October 23, 1963, to Wandering Brook Marval.

Her Dam

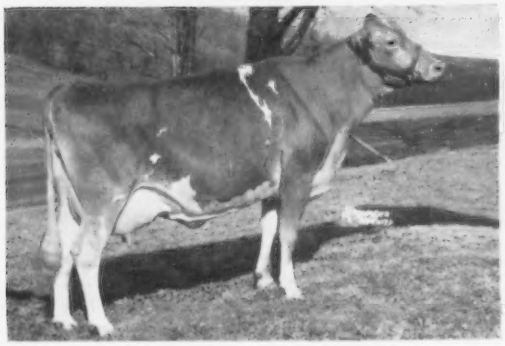

Wandering Brook J.V. Goldie
VG 2x — 89 when dry
10910—580—Jr2DHIR—315—2x
Sold for $1,800, 1962 McDonald Sale.

Her Maternal Granddam

Douglaston Challenger's Goldie
Very Good 3x
10199—527—Jr3HIR—320—2x
11010—552—6DHIR—305—2x
12620—625—7DHIR—305—2x

Her Dam's Full Sister

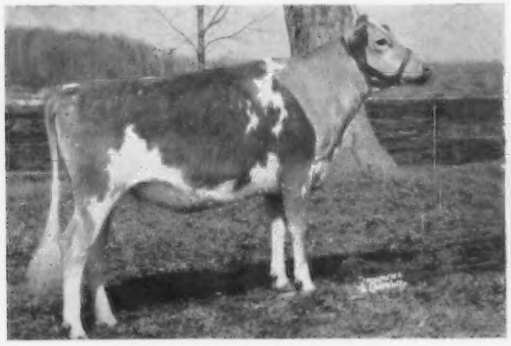

Wandering Brook J.V. Silver

Her Dam's ¾ Sister

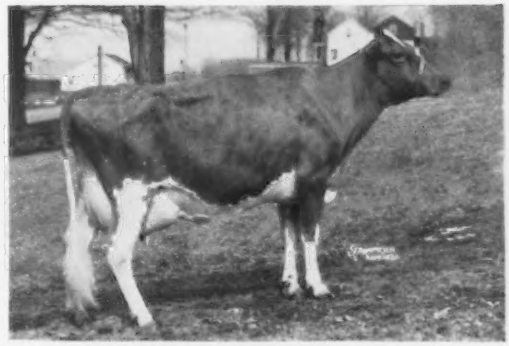

Wandering Brook B.K. Goldie
VG — 88
11460—570—Jr2DHIR—347—2x
11620—583—Sr3DHIR—323—2x

We feel that **Miss Goldie** is one of the greatest bred heifers we have ever had on the farm. She is from a cow family that has done very well for us, and by the great Gold Star Sire, McDONALD FARMS MISTER ZELL, thus making her 3 nearest sires all Gold Star Sires. We feel she will make a great dairy and breeding cow, and also that a person might have some fun with her in the show ring. We recommend her very highly.

Gold Breeds 1961

WANDERING BROOK FARMS

" Consistently good . . . year after year "
4 miles west of Tully on Route 80

THE STANLEY MURPHY FAMILY **R. D. No. 1 — TULLY, N. Y.**

HANOVER HILL Farms

Yorktown Heights, New York

on Hanover Road

HENRY I. CHRISTAL, Owner — DAVE YOUNGER, Manager

A HIGH-AND-MIGHTY Daughter Due In June . . . A HERMES' PIPER Out Of A Very Good VIVIAN'S CHALLENGER

CONSIGNED . . . 38TH GUERNSEY SALE, WOODACRES FARM PRINCETON, N. J., SATURDAY, MAY 18, 1963

A HIGH-AND-MIGHTY Daughter

GUNSTOCK HILL H & M JOSIE

Born March 1, 1960

Due May 18, 1963, to Brantview Butterfat Matthew, a son of Mulhocaway Beauty Butterfat, ★ GOLD STAR SIRE ★, out of Mulhocaway Butterfat Mercy (VG 4 times), 13328—673—5yrs—365—2x.

Sire: **Old Homestead High-And-Mighty**
Maine AI daughter level, December, 1962, 38 daus., 46 rec. av. 10650—4.8%—512. Full brother to Old Homestead C.A.B.A. Phareka, AI herdmate comparison for NESBA, December, 1962, 113 daus., 10780—4.6%—498. Daughters' herdmate difference +1570M, +51F. They are out of the great cow, Old Homestead Aileen (VG 3 times), 11 consecutive records average 12265—558.

Dam: **Gunstock Hill O. Jill**
11862—563—Jr2HIR—365—2x
8930—433—Jr3DHIR—305—2x
A daughter of McDonald Farms Don's Oxford, 40 daus., 97 rec. av. 10319—4.8%—496 (M.E.—305—2x).

A HERMES' PIPER

WELCOME HERMES QUEEN (VG '62)

Born July 9, 1958

Due April 1, 1963. Will be fresh and selling open.
9963—452—Jr2HIR—305—2x
11620—555—Jr2—365—2x
9055—427—Sr3HIR—305—2x

Sire: **LushAcres Hermes' Piper**
28 daus., 40 rec. av. 9610—477 (M.E.—305—2x), 28 cl. av. 84%. He is the sire of many show ring winners during the past 4 years. A son of Northern F. Hermes and out of Northern Assault's Paula, 10420—557—Sr2—365C—3x, 11685—639—Sr3—365—3x.

Dam: **Welcome Challenger L. Roxiette** (VG '59)
A daughter of Douglaston Vivian's Challenger, a champion in his own right and sire of show ring winners and first prize Gets. A son of Pine Manor King's Challenger, out of Douglaston Clifford's Vivian, 11878—706—Sr3—365—3x, 13493—808—Sr4—365—3x. Vivian's Challenger is the sire of many outstanding daughters that include Welcome C.F.'s Wistful (E '59 '61 '62), 10942—*637—Sr2HIR—305—2x, sold in 1958 for $2,800.

PLAN TO VISIT OUR HERD

A Fresh Pre Leader Daughter Consigned —

McDONALD SALE, Monday, May 20, 1963

McDonald Farms, Cortland, N. Y.

PECKHURST ELSIE, VG '63 (Vacc.)

Born March 6, 1958
8720—409—Sr2DHIR—305—2x
11510—556—Sr3DHIR—305—2x
Fresh April 25, and selling open.

Sire: **McDonald Farms Pre Leader**
90 daus., 195 rec. av. 8949—5.1%—458 (M.E.—305—2x), 110 cl. av. 82.4%. Pre Leader is by Prediction out of McDonald Farms Fleda (E), 12527—659—6yrs—365—3x.

Her Sire's Full Sister

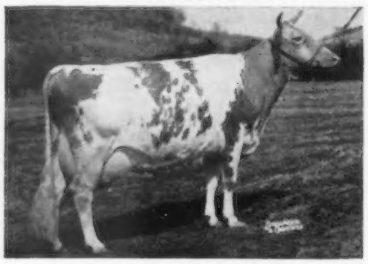

McDonald Farms Pre Jedetta
VG '47 '48 — E '50
10724—585—Jr4—365—3x
13006—705—5yrs—365C—3x
Sold for $8,500 in 1952.

We were most pleased with our last classification — 30 HEAD — 1 E, 18 VG, 9 D, 1 A

STOCK FOR SALE — WRITE US YOUR NEEDS.

T.B. Accredited — Bang's Certified — Vaccinated

PECKHURST FARM

G. Harold Peck, Owner

Box 90, Schuylerville, New York. Tel. MY 5-3950

Two Bonanza Sons In Service –

1. **MAPLEVALE BEN HUR**
Born October 27, 1961
Dam: **Woodside Grandee Bessie**
Excellent '60 '62
5 records, all over 10,000 lbs. milk.
12480—618—Jr4DHIR—305—2x
12980—676—5DHIR—305—2x
Dam of 1 Very Good daughter.

2. **MAPLEVALE ADONIS**
Born August 24, 1960
(owned jointly with Gene Harding, Maplevale Farm, Brookville, Pa.)
Dam: **Ambrosia of Sunny Valley**
Very Good '60
5 records, all over 11,000 lbs. milk.
14569—832—6HIR—305—2x
13570—750—7HIR—305—2x
Dam of 2 tested daughters.

Ben Hur and **Adonis** are by **Nyala Ermine's Bonanza** (Gold Star Sire), 67 daus., 144 rec. av. 11429—5.0%—568 (M.E.—305—2x), 106 cl. av. 84.5%.

We have calves to offer out of 11,000 lb. dams, 305–2x milking.

The farm is located only 12 miles east of Syracuse. Take 5 to 20 Sy and Manlius. Take Pompey Center Road, ½ mile from Suburban Park.

LIMESTONE CREEK GUERNSEY FARM

MANLIUS, NEW YORK
Willard C. Lipe, Owner
Phone OV 2-6171 (Home)
OV 2-6161 (Dairy)

WHAT THE COWS ARE DOING

Official records must equal or exceed the breed average for butterfat on an M. E. 305-2X basis which currently is 456 pounds and have a minimum of 270 days in milk. The records of cows in a herd owned by individuals other than the herd owner are published under the herd owner. In case of typographical errors or omission of any part of a record, the record will be republished upon notification from the herd owner.

OFFICIAL ADVANCED REGISTER RECORDS

OWNER AND RECORD	Age	Days In Milk	ACTUAL RECORD lbs. Milk	lbs. B. Fat
ADOHR FARMS, CAMARILLO, CALIF.				
Adohr Parson Bettine	5-2	305-2X	10731	596
s. Dorella Sultan's Parson		d. Adohr Prince Bettine		
Adohr Prince Shammy	3-7	305-3X	11991	705
s. Adohr Peter Pan Prince		d. Adohr Hornet Shamrock		
Adohr Dorman Jinx	2-8	365-2X	14014	737
s. Cloverdale Social Dorman		d. Adohr Jolly Jinx		
Adohr Warrior Saucy	2-3	365-3X	11387	659
s. Fairlawn Linaria's Warrior		d. Adohr Jolly Susan		
CHATHAM FOUNDATION, INCORPORATED, KLONDIKE FARM, ELKIN, N. C.				
Klondike Hannibals Lenda	6-5	305-2X	14524	702
s. Fairlawn K. Hannibal		d. Tarbell Gallant Dalenda		
Klondike Jolly Queen	2-3	305-2X	7844	428
s. McDonald Farms Jolly Venture		d. Klondike Raider's Queen		
DUNWALKE FARM, FAR HILLS, N. J.				
Dunwalke Shipmates Grace	4-11	305-2X	10338	623
s. Dunwalke Favor's Shipmate		d. Dunwalke N. K. Gleem		
HOMINY HILL FARMS DIVISION, PLEASANT FARMS DAIRY, INCORPORATED, COLTS NECK, N. J.				
Hominy Hill Kings Desire	13-3	305-2X	12515	634
s. Riegeldale Coronation King		d. Pine Manor King's Desire		
Hominy Hill Champion Honetta	4-11	305-2X	14366	764
s. Hominy Hill Champion		d. Hominy Hill Princess Honette		
Hominy Hill R. K. Anise	4-10	305-2X	16654	1021
s. Hominy Hill Rose King		d. Lynbrook Royal Annual		
Hominy Hill Champion Hesta	3-9	305-2X	18148	901
s. Hominy Hill Champion		d. Hominy Hill R. K. Henna		
Hominy Hill Musical Rosamond	2-6	305-2X	10144	535
s. Hominy Hill Musician		d. Hominy Hill Rosamond		
PRICE-BLACK FARMS, INCORPORATED, ARREY, NEW MEXICO				
Price-Black Lorens Dale	4-5	305-2X	10499	506
s. Cla-ore Knight's Loren		d. Dixie's Silver Maples Dale		

OFFICIAL HIR AND DHIR RECORDS

(¶ This symbol before the owner's name indicates DHIR.)

OWNER AND RECORD	Age	Days In Milk	ACTUAL RECORD lbs. Milk	lbs. B. Fat
ARIZONA				
ARIZONA, UNIVERSITY OF, TUCSON				
U. of A. Lodestar AIA Lobelia	3-3	305-2X	9973	446
s. Fairlawn K. Lodestar		d. U. of A. Sultan AEE Laughter		
U. of A. Lodestar AID Evolve	3-2	305-2X	10358	462
s. Fairlawn K. Lodestar		d. U. of A. Senator's ADH Eldorena		
Saguaro Flashy BJF Melisande	2-1	305-2X	13465	653
s. Fritzlyn Jeanette's Flash		d. U. of A. Sultan AFA Minerva		
Saguaro Valorous BJI Evangel	2-0	305-2X	9697	510
s. Gilderdale Golden Valor		d. U. of A. Sultana AHJ Eventide		
RASMUSSEN, WILLIAM J., SARIVAL GUERNSEYS, GLENDALE				
Tarbell Rival Blissful	3-5	330-2X	10059	489
s. McDonald Farms Rival Villager		d. Tarbell Bliss		
Fer-Manor Jen	3-9	341-2X	9931	558
s. Cla-ore Knight's Loren		d. Fer-Manor Jeanette		
Sarival Perfect Flower	2-8	343-2X	9467	475
s. Sarival Eldor Perfect		d. Wescon's Cloud's Blossom		
Wescons Barons Gladie	3-4	307-2X	10352	494
s. Wescon's Norbeau's Baron		d. Wescon's Ted's Glade		
McDonald Farms Miss Clara	2-5	330-2X	9169	430
s. McDonald Farms Premier		d. McDonald Farms Royal Zelda		
CALIFORNIA				
ANDRESEN, J. C., ROLINDA FARM, FRESNO				
Hazelwood Crown Tidy	7-11	301-2X	9991	457
s. Happyholme Caroline's Crown		d. Fairlawn Actor's Tidy		
Rolinda Laurette Heart	3-6	305-2X	7536	430
s. Laurette Majesty Crown		d. Welch Farms Golden Heart		
CALIFORNIA STATE POLYTECHNIC COLLEGE, SAN LUIS OBISPO				
Poly. O'War Kate	5-4	305-2X	15251	714
s. Western Glow Man O'War		d. Polytechnic Jepson Kate		
FARNSWORTH, HOWARD G., DORELLA FARM, LE GRAND				
Dorella Stars Sheba	10-1	305-2X	13727	638
s. Tarbell Gallant Western Star		d. Dorella Guardsman's Sheen		
Dorella Archers Amazon	8-3	305-2X	12830	575
s. Douglaston Baron Archer		d. Dorella Guardsman's Amelia		
Dorella Sultans Belva	8-0	305-2X	11947	532
s. Dorella Guardsman's Sultan		d. Dorella Guardsman's Buelah		
Dorella Apis Lavender	6-10	305-2X	11836	648
s. Elm Lane Apis		d. Dorella Archer's Lois		
Dorella Challengers Sepia	6-4	305-2X	12657	608
s. Dorella Archers Challenger		d. Dorella Laddies Senorita		
Dorella Sultans India	6-2	305-2X	15067	709
s. Dorella Guardsman's Sultan		d. Dorella Soldier's Ina		
Dorella Oxnards Welcome	6-2	305-2X	13497	694
s. Dorella Archer's Oxnard		d. Dorella Guardsman's Wonder		
Dorella Sultans Sienna	6-0	305-2X	12956	629
s. Dorella Guardsman's Sultan		d. Dorella Soldier's Surprise		
Dorella Stars Carolina	5-3	305-2X	12034	594
s. Tarbell Gallant Western Star		d. Dorella Soldier's Carol		
Dorella Sultans Constance	4-6	305-2X	11470	571
s. Dorella Guardsman's Sultan		d. Dorella Soldier's Colee		
Dorella Davids Victoria	3-6	305-2X	10853	517
s. Virviga Fabron's David		d. Dorella Challengers Violet		
Dorella Ideals Robin	3-6	305-2X	10008	503
s. Valley Oaks Hornet's Ideal		d. Dorella Guardsman's Rachael		
Dorella Victorys Queen	2-7	305-2X	8686	436
s. Hominy Hill Victory		d. Dorella Elect's Stella		
Dorella Mascots Soquilla	2-7	305-2X	9679	465
s. Hominy Hill Mascot		d. Dorella Guardsman's Superba		
KERN COUNTY UNION HIGH SCHOOL, BAKERSFIELD				
Kerndale C. Lucia Bess	3-0	305-2X	8865	463
s. Kerndale Lenore Bobo		d. Kerndale Cute Lucia		
KESSLER, W. ARNOLD, BAY MEADOW FARM, GALT				
Bay Meadow Billys Mona	4-7	295-2X	10905	535
s. Burger's Place Billy		d. Bay Meadow Elite's Mina		
Bay Meadow Dukes Clarissa	3-4	365-2X	15094	690
s. Bay Meadow Dahlia's Duke		d. Bay Meadow's Cela		
WISHMEIER, ROY H., ROCKVIEW GUERNSEY FARMS, DAIRY VALLEY				
Jewelocks Quadra	3-10	305-2X	11824	563
s. Prince Nyala of Garalea		d. Quiet Acres King's Quadra		
Jewelocks R. Delight	3-11	275-2X	9822	429
s. Hominy Hill Coronation Rex		d. Jewelock's C. Delightful		
Rockview Farms Bessie	3-5	287-2X	12160	505
s. Hominy Hill Coronation Rex		d. Jewelock's P. Stella		
James Canyon Bondwicks May	3-2	305-2X	10144	488
s. Golden Harvest King's Bondwick		d. Goldkist Soldier's May		
James Canyon Mister Yates Guen	2-2	305-2X	7535	390
s. McDonald Farms Mister Yates		d. Marsh Farms S Guen		
Rockview Farms L. Precise	2-8	291-2X	9657	437
s. Hominy Hill Coronation Rex		d. Rancholm L Priscilla Lou		
COLORADO				
¶BAIN FARM COMPANY, HA-WALT FARM, PLATTEVILLE				
Ha-Walt Mr. Minnies Joey	2-5	279-2X	8230	401
s. Colby's Mr. Minnie		d. Ha-Walt Mar Earl's June		
¶EGNER, WILLIAM H., WILEVA FARM, LOVELAND				
Ridge Lane Rosalie	8-7	304-2X	10090	541
s. "the little farm" E Nap		d. Home Supply Glenmont's Rosa		
Heros Byway Sharon	5-0	305-2X	11810	475
s. St. Albans Monarch's Hero		d. Bonnie Boy's Byway Sherry		
Carl-Anna Farm Monark Deede	5-6	305-2X	9210	499
s. Yellow Creek Supreme Monark		d. Pleasant Valley Quinn's Dolly		
Wileva Westerners Star	4-5	305-2X	10940	512
s. Roberts Farm Westerner		d. Beacon Star		
Wileva Predictions Sunlight	4-3	305-2X	10620	536
s. Western Glow Fame's Prediction		d. Wileva Forcaster's Delight		
Wileva Emblems Dot	2-3	305-2X	11760	547
s. Yellow Creek King's Emblem		d. Wileva Westerner's Jurose		
Ridge Lane Challenger Primrose	2-6	305-2X	9080	390
s. Collinwood Fawn's Challenger		d. Ridge Lane King's June		
¶THAYER, JOSEPH H., THAYER'S GUERNSEY FARM, BROOMFIELD				
Dollys Sunshine Princess	7-5	305-2X	10010	527
s. Prairiemede's L. Charter		d. Hiawatha's Dolly		
Thayers Butterfinger Prudence	5-1	305-2X	10180	501
s. Curtiss Candy Butterfinger		d. Linda M. Ellena		
Thayers Valor Autumn Queen	4-2	305-2X	9760	555
s. Coldspring's Defender's Valor		d. Dolly's Autumn Princess		
Thayers Duke Autumn Josephine	3-2	305-2X	10300	525
s. Curtiss Candy Duke Curtiss		d. Dolly's Autumn Princess		
Thayers Maries Elinor Barbee	3-1	305-2X	8650	411
s. Curtiss Candy Marie's Curtiss		d. Ruth M. Elinor		
Thayers Patience Cheerful Eve	2-1	305-2X	8970	373
s. Curtiss Candy Cheerful		d. Thayer's Duke Patience		
CONNECTICUT				
BEDFORD, F. T., NYALA FARM, GREENS FARMS				
Nyala Kings Beth	5-10	305-2X	13869	719
s. Fairlawn Ermine's King		d. Nyala Supreme Bettina		

Regular Registration, Like Continuous Testing, Makes Your Guernseys Worth More . . .

Nyala Kings Arlene	3-3	305-2X	9742	490
s. Fairlawn Ermine's King		d. Adell Farm Nightingale F. Doris		
¶BERKE, SAMUEL, DEEP LAKE FARM, LAKEVILLE				
Evergreen Admirals Honor	9-7	305-2X	13670	611
s. Evergreen Valor's Admiral		d. Evergreen Dictator's Violet		
Deep Lake F. Margery	6-1	305-2X	10870	501
s. Fritzlyn Jeanette's Flash		d. Applebrook's Lady Margery		
Deep Lake F. Luna	4-3	304-2X	10590	561
s. Fritzlyn Jeanette's Flash		d. Forsgate Philosopher's Lucy		
Deep Lake Flashs Judith	3-10	305-2X	11290	636
s. Fritzlyn Jeanette's Flash		d. Mulhocaway Lovely Judith		
Deep Lake Flashy Mab	3-5	305-2X	13440	648
s. Deep Lake Flashy		d. Deep Lake F. Maybelline		
Fenn Hill Flashy	3-4	305-2X	11290	606
s. Fritzlyn Jeanette's Flash		d. Fenn Hill Sunny Mary		
¶BRISCOE, JOHN D., SILENT MEADOW FARM, LAKEVILLE				
Welcome Vestols K. Chancellor	4-8	300-2X	9260	486
s. Gardenville King's Chancellor		d. Vestol of Welcome Stock Farm		
Silent Meadow Jetta	6-11	305-2X	13690	677
s. Old Homestead C. A. B. A. Phareka		d. Silent Meadow Greta		
Silent Meadow Lyre	5-0	305-2X	12430	597
s. Woodacres Cavalier's Victory		d. Silent Meadow Ire		
¶BROCK, E. LEROY, BROCK FARM, MIDDLETOWN				
Brock Farm Phareka	2-1	305-2X	8840	455
s. Old Homestead C. A. B. A. Phareka		d. Clover Wreath F. Petunia		
¶BURKE, EDMUND S., GLADVIEW FARM, WOODBURY				
Gladview Lilly	11-4	305-2X	11100	560
s. Sterlingold Prince Hal		d. Gladview Pearl		
Beaulea Footprints Martha	7-8	305-2X	12130	559
s. Foremost Footprint 15th		d. Ben Tulloch J. Maytime		
Gladview L. Minnie	5-0	305-2X	13880	857
s. Nyala Prince's Laddie		d. Gladview Mandy		
Gladview L. Nanna	3-7	305-2X	9640	542
s. Nyala Prince's Laddie		d. Gladview Nancy		
Gladview L. Addie	3-2	305-2X	9840	483
s. Nyala Prince's Laddie		d. Gladview Moonlight		
Beaulea Perfect Annette	2-11	305-2X	9180	440
s. McDonald Farms Fore Perfection		d. Beaulea Footprint's Anita		
Flower Farm B. G. Joyful	2-7	305-2X	10810	449
s. Langwater Bridegroom		d. Flower Farm King's Joyful		
Tannery Hill Slogans Ophelia	3-6	292-2X	11450	540
s. Fairlawn S. Slogan		d. Cesor Elect Pauline		
¶CHRISTIE, JAMES L., WILLOW BROOK FARM, WATERTOWN				
Mainside Beacons May	8-10	295-2X	12280	545
s. Flying Horse Holly's Beacon		d. Woodale Beauty		
¶DIMMOCK, CHARLES F., SR., SALTER FARMS, COLCHESTER				
Gilderdale Charming Ruby	5-5	305-2X	10020	463
s. Gilderdale Prince Charming		d. Gilderdale Eva Chips		
¶EVARTS, KATHARINE A., COBBLE HILL FARM, KENT				
Cobble Hill Acacia	3-11	293-2X	11690	592
s. Nyala Majesty's Acme		d. Cobble Hill Willow		
Cobble Hill Flashing Maraquita	2-2	301-2X	10680	507
s. Fritzlyn Jeanette's Flash		d. Cobble Hill Marietta		
¶FAULKNER, F. SHEFFIELD, GOLDEN HERD FARM, WILTON				
Broad Hill P. Marietta	11-3	305-2X	11830	531
s. Pharos Frost King		d. Broad Hill Garnet		
Gladview L. Louise	4-7	305-2X	11320	485
s. Nyala Prince's Laddie		d. Gladview Lady		
Golden Herd S. Audrey	3-3	305-2X	10550	440
s. Dunwalke R. Sailor		d. Brookside Em. Audacity		
Nyala Superior Becky	2-8	305-2X	10540	515
s. Ideal's Nanette's Superior		d. Nyala Prince's Miss Liberty		
¶FINCH, STANLEY B. & SON, RIDGEVIEW FARM, ROXBURY				
Broad Hill P. Odell	9-3	305-2X	10150	451
s. Pharos Frost King		d. Broad Hill Sadie Girl		
Broad Hill P. Elmira	7-6	290-2X	10490	508
s. Pharos Frost King		d. Ideal's Beacon's Quey		
¶GALGOWSKI-LYMAN DAIRY, INCORPORATED, MIDDLEFIELD				
Gunsight Actress	3-3	305-2X	8760	440
s. Landandy Noble's Noble		d. Bethway Farms P. T. Narcissa		
Gunsight Andrea	2-4	303-2X	8280	419
s. Deershorn Knight		d. Gunsight Image		
Gunsight Amber	2-5	289-2X	8860	476
s. Deershorn Foremost Noble		d. Maple Shade Hector's Ilse		
¶HARRIS, HARRY, STONY BATTER FARM, CORNWALL BRIDGE				
Langmore Pharaohs Bouquet	7-3	305-2X	10590	475
s. Fra-Mar Pharaoh		d. Wyebrook V. E. Bouquet		
Langmore Dominant Sadie	7-0	305-2X	9810	488
s. Fairlawn K. Dominant		d. Ryanstone's M. Sadie		
Riverdale C. C. Bersheba	6-2	305-2X	9890	510
s. Curtiss Candy Levity Colonel		d. Cottage Farm Bersheba		
Pineholm Peerless Prudence	7-0	305-2X	11540	520
s. Pineholm Peerless Prince		d. Pineholm JuJean		
Gladview Starbright	4-9	305-2X	13080	669
s. Gladview Royal Jeweler		d. Gladview Starlight		
Pineholm Carolers Cancan	4-6	305-2X	12450	710
s. Pineholm Caroler		d. Sunny Lea Judy's Clarice		
Maple Lane Newsboys Melba	3-5	305-2X	9250	429
s. Maple Lane Theresa's Newsboy		d. Maple Lane Frolic's Vicki		
Stony Batter S. Faye	2-0	305-2X	7370	386
s. Gilderdale Golden Stardust		d. Riverdale Nonpareil's Flirt		
¶HOUSATONIC FARMS, INCORPORATED, SOUTHBURY				
Housatonic Farms P. Juliana	7-9	305-2X	11940	545
s. Flying Horse Rose's Phil		d. Housatonic Farms' Joyce		
Housatonic Mae	6-10	305-2X	11740	597
s. Housatonic Farms' Financier		d. Housatonic Farms' P. Marion		
Housatonic Phils Rolanda	6-7	305-2X	12860	513
s. Flying Horse Rose's Phil		d. Housatonic Farms' Ruthena		
Housatonic Phils Irene	6-3	305-2X	10560	511
s. Flying Horse Rose's Phil		d. Housatonic Farms' F. Marilla		
Housatonic Phils Wanda	4-7	304-2X	8810	463
s. Flying Horse Rose's Phil		d. Housatonic Levity Nita		
Housatonic Superbs Jennifer	4-5	305-2X	10840	505
s. Nyala Prince's Superb		d. Housatonic Farms' P. Roxanna		
Housatonic Phils Stella	3-2	305-2X	10870	500
s. Flying Horse Rose's Phil		d. Housatonic Bright Ada		
Housatonic Greta	2-2	295-2X	8280	410
s. Hominy Hill Viceroy		d. Housatonic Phil's Myrtle		
¶KUCA, ANDREW J., SOMERS				
Ellconn Knights Suza	4-7	305-2X	9080	468
s. Deershorn Knight		d. Ellconn Goldenrod Susan		
¶KURAS, ANTHONY, FLOWER FARM, WEST SUFFIELD				
Flower Farm M. D. Thankful	8-4	305-2X	12480	619
s. Innisfree Moobie Dick		d. Flower Farm Fawn's Jane		
¶LARKIN, HOWARD T., BEDLAM FARM, MIDDLEBURY				
Partridge Prior Lien	6-6	305-2X	12390	628
s. Partridge Priority		d. Partridge Lorinda		
Partridge C. Dowitcher	6-4	305-2X	14550	715
s. Fairlawn Hornet's Corporal		d. Partridge Demoiselle		
¶McCANN, FRASIER W., GOLDEN HARVEST FARM, BRIDGEWATER				
Locust Grove I. Berta	14-1	305-2X	9410	469
s. Fairlawn H. Invincible		d. Carbright's Bertha		
Witchwood K. Nicely	9-8	305-2X	12720	590
s. D. Charlotte's King		d. Witchwood Jandice		
Riverview General's Mignonette	10-0	305-2X	13570	680
s. Flying Horse Clara's General		d. Riverview Lad's Bountiful		
Vermilion Heirs Gardenia	7-9	305-2X	10470	527
s. Vermilion Heir Alert		d. Princess Gardenia		
Golden Harvest Rose Mae	7-9	305-2X	13810	742
s. Gardenville Rose King		d. Golden Harvest Marigold		
Golden Harvest Rose Symphony	7-8	305-2X	8550	470
s. Gardenville Rose King		d. Douglaston Baroness Sybil		
White Water Caroline	7-2	305-2X	13580	658
s. Nyala Ermine's Bonanza		d. Westlynn Carol		
Golden Harvest C. Rosalind	6-1	303-2X	10860	631
s. Nyala Supreme Commander		d. Sterlingold Rosy Girl		
Idahopes Steadfast Adelphi	6-2	305-2X	12080	595
s. Locust Grove Merit's Steadfast		d. Aldahome Phylman's Adele		
Sunnymede Actors Lotus	4-10	305-2X	13910	692
s. Fairlawn Actor's Defiance		d. Sunnymede Hornet's Lotus		
Golden Harvest H. Helena	4-9	305-2X	11510	606
s. Golden Harvest King's Hornet		d. Golden Harvest C. Hickory		
Golden Harvest Sheiks Velma	4-6	305-2X	11420	534
s. Riegeldale Conqueror's Sheik		d. Boulder Bridge Vesta		
Golden Harvest K. Sweetheart	4-4	298-2X	8640	435
s. Gardenville Coronation King		d. Liseter Royal Sugar		
Golden Harvest C. Ruth	3-6	305-2X	10510	565
s. Nyala Supreme Commander		d. Birchfield Monoque		
Golden Harvest Rose Portia	3-6	305-2X	9810	487
s. Gardenville Rose King		d. Random Primadonna		
Golden Harvest Rose Symone	3-2	305-2X	10510	524
s. Gardenville Rose King		d. Mt. Ephraim Challenger's Sybil		
Golden Harvest E. Syncophate	2-6	305-2X	9120	456
s. Golden Harvest Superior		d. Golden Harvest Rose Syncophant		
Golden Harvest E. Carnation	2-6	305-2X	8530	427
s. Golden Harvest Superior		d. Wilgorlan Farms Carnation		
¶MERRITT, RICHARD H., "MERIT GUERNSEYS", FARMINGTON				
Merit Gov. Aggie	7-11	296-2X	10090	458
s. Oaksdale Frost King's Governor		d. Merit Bate's Agnes		
Merit A. Peeress	5-6	305-2X	15640	647
s. Bethway Farms O. Anthony		d. Leeside Majestic Peeress		
Merit M. Lena	4-5	305-2X	11770	654
s. Bethway Farms Marshall		d. Silver Moon Echo Lena		
Merit Frosty Agnes	3-6	288-2X	11080	594
s. Bren Bern Jack Frost		d. Merit A. Agnetta		
Merit N. Princess Nan	2-2	289-2X	7310	408
s. McDonald Farms B. B. Narrator		d. Leeside Majestic Peeress		
¶PRATT, GEORGE D., JR., SUNNY VALLEY FARM, NEW MILFORD				
Sunny Valley A. Vernons Fanny	6-0	305-2X	10980	471
s. Sunny Valley Archer's Vernon		d. Sunny Valley Major's Favorite		
Sunny Valley A. Vernons Helen	3-10	305-2X	10050	501
s. Sunny Valley Archer's Vernon		d. Sunny Valley F. Major's Helen		
Sunny Valley Ali Baba's Helen	2-6	305-2X	9620	470
s. Sunny Valley Knight's Ali Baba		d. Sunny Valley F. Prince's Helen		
¶RICHMOND, WILLIAM L., ESTATE & PAUL S., TRUSTEE, RICHMOND FARM, NEW MILFORD				
Aspetucks Barbara	9-9	305-2X	10290	452
s. Biscoe Legacy		d. Aspetuck's Valiant Princess		
¶SIBBALD, DAVID, GRASSLAND FARM, SALISBURY				
Althea of Merriebrook	7-6	305-2X	11610	583
s. Wolfpen Archer		d. Grassland Jack's Althea		
Grassland Royal Rosette	6-5	305-2X	11490	486
s. Silver Mt. Imperial's Royal		d. Silver Mt. Toro's Mayqueen		
Deep Lake J. Beautiful	5-9	305-2X	13150	616
s. Deep Lake Joshua		d. Ideal's Main Stay's Beautella		
Grassland Primates Martha	4-3	305-2X	10350	482
s. Mulhocaway Butterfat Primate		d. Althea of Merriebrook		
Grassland Primates Primrose	4-3	301-2X	10620	520
s. Mulhocaway Butterfat Primate		d. Woodhill's Deershorns Princess		
Grassland P. Sussie	3-7	287-2X	9570	466
s. Mulhocaway Butterfat Primate		d. Sunny Brae Countess Susan		
Grassland J. Bondie	3-6	305-2X	9290	474
s. Deep Lake Joshua		d. Sunny Brae Peerless Birdie		
¶SINGLETON, JOSEPH L., SKIFF MT. FARM, SHARON				
Skiff Mt. M. Suzie	2-6	305-2X	9060	434
s. Deep Lake F. Maxmist		d. Fairwood's Suzie May		
¶SPENCER, WINTHROP W. & MARIGOLD C., OVERLEA FARM, WATERTOWN				
Marwin Lumar	2-1	305-2X	9110	431
s. Wandering Brook Mo-Mar		d. Marwin B. F. Lulu		
¶TAYLOR, WILLIAM MARVIN, SHOREACRES FARM, EAST NORWALK				
Shore Acres Joyful	6-2	305-2X	10700	502
s. Nyala Honor's Producer		d. Shore Acres Coronet		
¶TREPP, LOUIS E., JR., HI YONDER FARM, GLASTONBURY				
Tarbox Farms June	12-11	291-2X	11320	510
s. Shine's Pat of Applecot		d. Desirable's Judy		
Fairwoods Adaline Abbie	5-6	305-2X	9620	560
s. Fritzlyn Jeanette's Flash		d. Adell Farm Marene's Adaline		

KEEP YOUR REGISTRATIONS UP-TO-DATE

Brookdell Suzette	4-11	305-2X	11840	728
s. Gardenville King's Chancellor		d. Brookdell Sunbrite		
Brookdell Suzie	2-10	305-2X	7950	444
s. Moreau Farms Chief		d. Brookdell Suzette		
¶TRYON, CHARLES H. & RALPH G., JR., TRYON FARM, SOUTH GLASTONBURY				
Tryon Farm A. Prudence	3-11	270-2X	7900	452
s. Lynbrook Cherub Andy		d. Greenway Royal Actress		
Tryon Farm G. Elena	3-3	294-2X	9200	491
s. Mulhocaway Butterfat Goliath		d. Tryon Farm A. Ellen		
Tryon Farm G. Susan	3-2	297-2X	8100	463
s. Mulhocaway Butterfat Goliath		d. Tryon Farm A. Su Su		
Tryon Farm P. Elise	3-4	305-2X	13200	664
s. Lynbrook Royal Prestige		d. Verney Farm Elsie		
Lynbrook Cherub Rosana	3-6	305-2X	9370	458
s. Lynbrook Cherry Anna's Cherub		d. Lynbrook Supreme Rosebud		
¶UNZ, RODNEY O., HIGHFIELD FARM, SHARON				
Highfield Watchful Jane	9-6	305-2X	11840	601
s. Fairlawn King's Watchful		d. Highfield S. Junita		
Highfield Kings W. Jeannette	9-2	303-2X	10030	692
s. Fairlawn King's Watchful		d. Coronation Juliet		
Highfield Sonatina	6-3	305-2X	11270	526
s. Highfield Noble Prince		d. Highfield Royal Skilla		

DELAWARE

¶DELAWARE, UNIVERSITY OF, NEWARK				
U. of D. Champion Eve	5-4	305-2X	10620	528
s. Zeitler Champion's Faithful		d. Hill Girt Majesty's Octavia		
U. of D. Hill Stead Folly	4-6	305-2X	8820	448
s. Osborne Hill Steadfast		d. U. of D. Polly Ann		
U. of D. Butterfat Gat	3-3	305-2X	8890	506
s. Osborne Hill Navaho		d. U. of D. Marlboro Pat		
U. of D. Butterfat Hoan	2-6	305-2X	7280	397
s. Osborne Hill Navaho		d. U. of D. Echo Joan		
U. of D. Levity Hudith	2-2	305-2X	9020	464
s. Zeitler Farms Levity Holliston		d. U. of D. Hill-stead Fuddy		
ZEITLER BROTHERS, ZEITLER FARMS, NEWARK				
Zeitler Ambassador Poinsetta	6-6	305-2X	11552	595
s. Hominy Hill Ambassador		d. Zeitler's Prediction Bessie		
Zeitler Fore Noble Nora Belle	5-7	305-2X	10786	501
s. McDonald Farms Fore Noble		d. Zeitler Cardinal's Laurel		
Zeitler Cardinal Actor Portia	5-2	297-2X	14405	617
s. Monterey Cardinal		d. Zeitler Actors Portia		
Zeitler Prediction Portia F	4-8	305-2X	11718	537
s. Zeitler Scarlett's Prediction		d. Zeitler Cardinal's Portia		

FLORIDA

CASEY, WILBUR J. & KATHRYN W., BAYOU VISTA FARM, LARGO				
Marion Farms M. Maurine	2-4	305-2X	9349	414
s. Hamilton County Free Mac		d. Dinsmore Mayroyal Maurine		
Bayou Vista Mack Iolanthe	4-3	305-2X	11040	518
s. Pleasant View Ray Mack		d. Bayou Vista Robert's Iolanthe		
Bayou Vista Fifi	2-6	300-2X	10794	469
s. Goldwood Sir John		d. Cool Branch L. Fifi		
Bayou Vista Rose Laughter	2-4	291-2X	11015	433
s. Bayou Vista Belmont Royal		d. Bayou Vista Gallant Lilt		
SCHMID, WALTER & SON, SCHMID'S GUERNSEY FARM, TALLEVAST				
Matoaka Lucius Clara Louise	5-5	305-2X	11843	578
s. Tarbell Romulus Lucius		d. Windsor Peerless Clara		
Matoaka Special Fawn	2-5	305-2X	9918	456
s. Matoaka Specialist		d. Matoaka Lucius Fawn		

GEORGIA

CLINE, D. L., CLINE'S GUERNSEY FARM, CARTERSVILLE				
Marion Farms Viceroys Marinda	3-5	305-2X	9171	455
s. Hominy Hill Viceroy		d. Cline's Victor Baroness Marina		

IDAHO

¶COTHERN, RAY& SONS, THUNDERHEAD FARM, BUHL				
Sugar City Normans Susan	9-7	297-2X	10980	498
s. Westlynn Norman		d. Sunbeam Z. of Sugar City		
Ubilla New Glamour	9-0	305-2X	9700	506
s. Ubilla Newman		d. Ubilla Mythican Genieve		
Pets Patrice	9-0	305-2X	13290	610
s. Gem-View Levity Foreman		d. Queen's Dona Pet		
Prestdale T. Rosanna	8-3	305-2X	10050	493
s. Prestdale Phy's Troubadour		d. Prestdale Monarch's Rosalia		
Sugar City Sunny Rare	3-7	305-2X	12980	619
s. Westlynn Norman		d. Sugar City Norman's Sue		
Thunderhead Majesty Vanessa	2-11	305-2X	10390	511
s. Chukluck Majesty		d. Ubilla Noble Velma		
Thunderhead Majesty Isolde	3-0	305-2X	9330	481
s. Chukluck Majesty		d. Gale Crest V. Imp		
Sugar City Silver Tex	2-7	305-2X	10670	519
s. Sugar City Silver Knight		d. Sugar City Jr. Tessie		
Sugar City Beauty Maid	2-5	305-2X	10090	482
s. Coldspring's Defender's Valor		d. Sugar City Miracle Maid		
Sugar City Count Norvet	2-4	305-2X	10020	539
s. Curtiss Candy Count Curtiss		d. Sugar City Norvetta Maid		
Sugar City Jolly Peaches	2-6	305-2X	8520	445
s. Lakewood Paragon		d. Sugar City Peaches		
Thunderhead P. Pixie	2-2	305-2X	8250	379
s. Idacrest B. Phillibuster		d. Pet's Patrice		
LINCOLN, L. L. & R. L., TRIPLE L & LINCREST FARM, PARMA				
Triple L Lovely Halo	3-8	305-2X	11317	544
s. Triple L Andy's Leo		d. Riverview Honey Boy's Sunbeam		
Triple L Bon Dee	2-6	305-2X	8723	432
s. Nyala Ermine's Bonanza		d. Triple L Sparkling Dot		
Lincrest Dainty Belle	3-5	305-2X	9164	477
s. Triple L Sparkling Dan		d. Lincrest Jubilee's Belleta		
PRITZL, CHARLES J., PRESTDALE FARM, NEW PLYMOUTH				
Valley Prides Nasturtium	9-3	365-2X	12883	624
s. Wandamere Porter		d. Valley Pride's Narcissus		
Prestdale Bon Alta	2-4	365-2X	9468	448
s. Nyala Ermine's Bonanza		d. Prestdale Phyl's Aster		
Prestdale B. Brilliant	2-3	346-2X	10165	477
s. Nyala Ermine's Bonanza		d. Prestdale Phyl's Brenda		
PRITZL, JOE, WESTLYNN FARM, FRUITLAND				
Westlynn C. Jeanette	2-0	365-2X	10936	495
s. Lake Louise Cedar's Count		d. Westlynn Janet		
Westlynn C. Noel	2-1	313-2X	7562	411
s. Lake Louise Cedar's Count		d. Westlynn Royal Nelda		

ILLINOIS

¶ALPERS, WALLACE M. & DOROTHY, FAIRBURY				
Elvadale A. S. P. Pearlie	4-7	305-2X	9740	449
s. Oak Hollow Ardell's Admirer		d. Elvadale S. P. Pearlie		
Wal-Dora Supremes Jesse	3-5	291-2X	8050	428
s. Oak Hollow Starlight Supreme		d. Lindenhurst Janice		
Wal-Dora C. Trudy	2-11	281-2X	8350	440
s. Elvadale Gretta's Challenger		d. Elvadale S. P. Twinkle		
¶BAUER, LOREN, REN-LO FARM, CISSNA PARK				
Rose Line Peers Gilda	5-6	305-2X	10470	551
s. Nyala Prince's Peer		d. Rose Line Aggressor's Babette		
¶BREEZE, ROY & SONS, ROYLU FARM, LEE				
Roylu Jolly Marlena	6-6	276-2X	9930	458
s. McDonald Farms Jolly Taine		d. Roylu Prince Margo		
Roylu Jolly Iris	5-4	305-2X	12150	615
s. McDonald Farms Jolly Taine		d. Roylu Drummer's Illustrious		
Roylu Fore Leta	3-11	305-2X	11440	589
s. Dennis Farm Fore Julius		d. Roylu Sargon Leora		
Roylu Fore Bea	3-3	305-2X	10230	526
s. Dennis Farm Fore Julius		d. Roylu Loyal Belle		
¶DENNIS, J. M., DENNIS FARM, AMBOY				
Dennis Farm Fore Jean	8-2	270-2X	10340	503
s. McDonald Farms Fore Noble Lad		d. Dennis Farm Prediction Jewel		
¶DICKINSON, PHIL S., MR. & MRS. & DICKERSON, E. L., RIVER BEND FARM, SOUTH ELGIN				
Denishawn Fascinators Bobette	6-9	305-2X	10990	521
s. Curtiss Candy Fascinator		d. McKerrow's Bobolink		
¶DUNTEMAN, HARVE, LEA-DALE FARM, SHUMWAY				
Lea-Dales Fashion Lady	7-2	305-2X	12550	568
s. Curtiss Candy Fascinator		d. Lea-Dale's Noble Primrose		
Lea-Dales Superb Nina	2-7	305-2X	11680	527
s. Lea-Dale's Royal Superb		d. Lea-Dale's Lucky Princess		
¶ERDMAN, MYRON E., MYOWN GUERNSEY FARM, CHENOA				
Myown S. C. Capulets Ellen	6-1	305-2X	11990	520
s. Oak Hollow Cherie Supercharger		d. Lindenhurst Capulet		
Myown Admitters Beauty	3-9	305-2X	11070	547
s. Oak Hollow R. Tilda's Admitter		d. Myown S. C. Golden Beauty		
Elmwood Eunita	3-3	305-2X	11870	546
s. Rosewood Diamond's Souvenir		d. Elmwood Cynthia		
Myown Peers Brownie	2-6	305-2X	11010	486
s. Roberts Farm Royal's Peer		d. Myown S. C. Selma's Brownie		
Myown Peers Corine	2-2	305-2X	11650	498
s. Roberts Farm Royal's Peer		d. Ideal's Trophy's Cora		
¶GARRETT, CAROL & YVONNE, CARONNE GUERNSEY FARM, ANCHOR				
Ideals Marathons Stella	7-8	305-2X	12640	558
s. Ideal's Marathon		d. Ideal's L. D.'s Stella		
¶KUEBKER, LOUIS L., LOULEE LANE FARM, McHENRY				
Mulhocaway Star Katrine	4-3	305-2X	10060	501
s. Mulhocaway Butterfat Hollistar		d. Mulhocaway Butterfat Katie		
Loulee Lane Maiden Patty	4-11	305-2X	10600	476
s. Norgert's Royal Master		d. Loulee Lane Patsy		
Loulee Lane Miss Dixie B	2-0	305-2X	8550	410
s. Maurana A. Butterfat's Maurice		d. Loulee Lane Butterfat Dolly		
¶McNAUGHT, GERTRUDE, ROLLING ACRES, ELGIN				
Norgerts Royal Kajilla	7-8	305-2X	15640	797
s. Foremost Quantity's Royal		d. Langmeadow Cajill		
Norgerts Royal Nan	5-3	305-2X	18700	906
s. Foremost Quantity's Royal		d. Norgert's Scots Nan		
Norgerts Quebec Christie	2-8	305-2X	13450	646
s. Norgert's Quebec Scotsman		d. Norgert's Royal Christie		
Norgerts Generals R. Carolin	2-5	305-2X	8910	501
s. Norgert's Scotsman General		d. Norgert's Royal Carolin		
Norgerts Emperor Quebec	2-3	305-2X	11120	631
s. Colbys Emperor		d. Norgerts Aristocrat Quebec		
Norgerts Emperor Blossomet	2-0	305-2X	9580	447
s. Colbys Emperor		d. Norgert's Royal Blossomet		
Norgerts Royal Tid	2-0	305-2X	9690	437
s. Foremost Quantity's Royal		d. Norgert's Alexis Tid		
Norgerts Nance Carolyn	2-1	305-2X	8380	386
s. Norgert's Royal Nance		d. Norgert's Footprint Carolyn		
Norgerts Scotsman Rose	1-11	305-2X	9160	517
s. Boulder Bridge Scotsman		d. Norgert's Footprint Rose		
¶MURRAY, G. CLYDE, GOLDEN M FARM, GOLDEN				
Golden M's Jeans Pat	4-2	305-2X	10110	488
s. Curtiss Candy Jean's Curtiss		d. Sunny View Nora's Lou		
¶ODLUM, W. H., ROSEWOOD FARMS, ROSELLE				
Rosewood Proud Shirley	7-9	305-2X	11960	587
s. Norgert's Royal Diamond		d. Gwenwilmar Shirley		
Rosewood Quebec Starlet	5-2	305-2X	12800	685
s. Norgert's Quebec Scotsman		d. Rosewood Proud Starlet		
Rosewood Quebec Fairlawn	4-3	305-2X	12310	706
s. Norgert's Quebec Scotsman		d. Lakewood Fairlawn		
Rosewood G. Alsa	3-2	305-2X	9870	517
s. Rosewood A. Governor		d. Rosewood Proud Alsa		
Rosewood Royal Rose	3-1	305-2X	12150	545
s. Foremost Quantity's Royal		d. Lockshore Duke's Rosey		
Rosewood Tetons Hazel	3-0	305-2X	8320	482
s. Ideal's Teton		d. Ideal's G. S.' Hazel		
Rosewood Bea Shirly	2-4	305-2X	12430	610
s. Rosewood Royal Aristocrat		d. Ideal's L. D.'s Shirly		
Rosewood L. Lucy	2-3	305-2X	10360	479
s. Rosewood Bea Leader		d. Rosewood Bea Lulu		

Regular Registration, Like Continuous Testing, Makes Your Guernseys Worth More . . .

¶PINEHURST FARMS, INCORPORATED, ROCKFORD
Pinehurst Dudes Caroline 7-9 297-2X 10370 500
s. Coldspring's Noble's Dude d. Norgert's Carolyn
Pinehurst Beacons Star 6-7 305-2X 15370 612
s. Ideal's F. Beacon d. Byercroft Glowing Star
Pinehurst Beacons Clara 3-6 303-2X 12400 618
s. Ideal's F. Beacon d. Nu-Maid Carat
Pinehurst Beaus Nancy 2-6 305-2X 9420 525
s. Pinehurst Noble Beau d. Nu-Maid Nellie
Pinehurst Beaus Glowing Star 2-3 305-2X 10870 469
s. Pinehurst Noble Beau d. Pinehurst Beacon's Star
Pinehurst Beacons Patsy Jane 2-2 305-2X 9930 496
s. Ideal's F. Beacon d. Curtiss Candy Fay Jeanne
Pinehurst Beacons Joanna 2-2 305-2X 10330 503
s. Ideal's F. Beacon d. Pinehurst Dude's Joan
¶REUSCH, HARLAN E., HAZY HILLS FARM, ELIZABETH
Joy Alice of Hazy Hills 10-4 305-2X 11270 514
s. Curtiss Candy Levity Gentleman d. Alice's Joy of Hazy Hills
Hazy Hills Candy Mona 6-0 297-2X 8730 485
s. Curtiss Candy Duke Curtiss d. Violet of Hazy Hills
¶ROESCHLEY BROTHERS, ROES-MOR FARMS, FLANAGAN
Mileste Belle 10-9 305-2X 10820 458
s. Roes-MOR Victor Dreamer d. Burton Lane Idol's Mileste
Roes-MOR Rose Faith 5-4 305-2X 10580 527
s. Alert of Ernray's Rose d. Roes-MOR Flame's Lady Fair
¶STEWART, DANA, "STEWART HYBRIDS", PRINCEVILLE
Lizdan Hill L. Daisy 3-10 305-2X 12880 570
s. Uwharrie For Leader d. Uwharrie For Delight
¶WESTERN ILLINOIS UNIVERSITY, MACOMB
W. I. U. Tessie 2-10 305-2X 10460 435
s. Flo-Ray's Golden Superior d. Flo-Ray's Golden Thedie

INDIANA

¶CRAIG, REUBEN A., DR. & MRS., LEAFY LANE FARM, KOKOMO
Leafy Lane Prospers Violet 3-3 305-2X 12300 611
s. Leafy Lane Select Prosper d. Leafy Lane Cherub's Maytime
DIETRICH FARMS, INCORPORATED & STANER, BOB, BREMEN
Owens Place Princess Cleta 5-6 281-2X 10463 495
s. Sun-Blest Farms Crystal Prince d. Staner Farm Linda's Lee
Lyrene Barneys Jessie 3-8 305-2X 10115 510
s. Lyrene Barney d. Jessie's Jarrette Jolly
Yellow Creek H. Jean 2-3 305-2X 8005 436
s. Yellow Creek Lady Hero d. Yellow Creek Queen Janet
¶FINK, HARVEY B. & VADA N., LA HAR VA FARM, ELKHART
La Har Va W. Arnelda 6-4 305-2X 8480 469
s. La Har Va Wilda's Challenger d. La Har Va Winelda
McFARLAND, GUY & SONS, INDIANAPOLIS
Locust Grove Merits Beverly 6-0 305-2X 10813 472
s. Fairlawn Actor's Merit d. Locust Grove M. Beverly
Guernsiana Deco Flo 4-7 305-2X 10154 470
s. Henslee Farms D. Collector d. Riverdale Florence Flo
¶METZGER BROTHERS, SOUTH VIEW FARM, SOUTH WHITLEY
Rushcreek Lady Lillian 9-2 288-2X 9430 496
s. Yellow Creek Lady Hero d. Slater's Lillian
South View Adventurers Mary 3-3 283-2X 10520 541
s. Lake Louise Royal Adventurer d. South View Flash's Marie
¶RAYL, CARL, VAN BELLE FARM, RUSSIAVILLE
Van Belle Supreme Pollylu 6-1 305-2X 11550 546
s. Pine Manor Golden Supreme d. Polly Ann of Prairiedale
¶REKEWEG, MELVIN & SONS, CLEAR VIEW FARM, WOODBURN
Clear View J. Patty 2-0 304-2X 9100 440
s. Alpine Rose Secret Jupiter d. Clear View C. Ada
¶RIEKE, GLENN T. & HOUSER, GEORGE H., LOCH LEVEN FARM, WATERLOO
Lou of Loch Leven 2-4 305-2X 8290 394
s. Hominy Hill Viceroy d. Franks Home C. C. Lucy
¶RIGGS, GERALD & RUSSELL, SHADY LANE FARMS, SHIRLEY
Woodacres L. R. Bountiful 9-3 273-2X 9600 482
s. Fairlawn Actor's Leader d. Woodacres Royal Bountiful
¶STULTZ, RAYMOND & SON, SANDCUT GUERNSEY FARM, TERRE HAUTE
Sandcut Ideal C. Melody 5-7 305-2X 11870 571
s. Golden Grange Ideal Caesar d. Sandcut Supreme Merry
WATSON, B. ELDON, CRESCENT FARM, WABASH
Crescents R. Ruth 4-6 305-2X 10920 573
s. Golden Grange King Rex d. Crescents C. Ruth
Crescents R. A. Maxine 3-7 305-2X 10996 532
s. Golden Grange King Rex d. Crescent's Alert's Maxine
Crescents T. Hopefull 2-4 297-2X 8606 428
s. Yellow Creek S. Traveler d. Crescent's R. Ideal Hope
WEAVER, ELIAS, ELMARLO FARM, WAKARUSA
Elmarlo S. May Bell 2-1 305-2X 9852 515
s. Yellow Creek Jewel Supreme d. Glenwood's Marie's Martha
WEAVER, OTIS, WILLOW SPRING FARM, GOSHEN
Norma S. Joyella of State Line 2-0 365-2X 11723 653
s. Yellow Creek Jewel Supreme d. Marge's Norma of State Line
WELDY, MAURICE L., DR. & MRS., MAURANA FARM, GOSHEN
Clearland Butterfat Galia 8-8 305-2X 10803 464
s. Maurana Rosie's Soverign d. Clearland Master's Belle
Maurana Kings Valetta 4-7 318-2X 13899 680
s. Maurana Grace's King d. Spruce Run T. B. C. Wona
Blossomdale Masters Wisteria 4-0 289-2X 8668 443
s. Gardenville Charity's Master d. Blossomdale Golden Noel
Clearland Butterfat Nettie 2-10 365-2X 9889 588
s. Maurana King's Shane d. Clearland Butterfat Annetta
WELDY, SAMUEL R., CLEARLAND FARM, ELKHART
Clearland Masters Nora 3-1 305-2X 8640 508
s. Gardenville Charity's Master d. Clearland Butterfat Dinah
WENGER, RUSSELL J., VALLEY SET FARM, GOSHEN
Valley Set A. Leda 2-9 365-2X 12042 545
s. Valley Set Star's Ambler d. Valley Set C. Laurabell
Collinwood Fancy Mable 2-5 305-2X 8869 478
s. Villa Crest Financier d. Valley Set Stars Mable

¶YOUNG, BION & KEITH, DUTCH MILL FARM, PLEASANT LAKE
Dutch Mills Veep Millie 7-8 305-2X 10430 528
s. Dutch Mill's Noble Veep d. Dutch Mill's Hoosier Minnie

IOWA

¶BOE, R. H., BOE RIDGE FARM, CALMAR
Maple Leaf I Lettie 3-0 305-2X 8160 412
s. Boulder Bridge Illustrator d. Maple Leaf A Lisa
¶DICKMAN, GEORGE & HENRY, GARNAVILLO GUERNSEY FARM, GARNAVILLO
Lakeside H. Greta 3-1 277-2X 8010 429
s. Lakeside Foremost Hornet d. Lakeside S. Gracious
¶FIKE, HOMER S., OLD FARMSTEAD, WATERLOO
Old Farmstead Bountiful 4-5 305-2X 9730 582
s. Suneslope's Emory's Elitson d. Old Farmstead Carlotta
Old Farmstead E. Peggina 3-4 305-2X 11190 612
s. Suneslope's Emory's Elitson d. Old Farmstead Karlen
Old Farmstead Mela 4-0 305-2X 12080 607
s. Suneslope's Emory's Elitson d. Old Farmstead Linda
Old Farmstead E. Melanie 2-2 305-2X 9280 513
s. Suneslope's Emory's Elitson d. Old Farmstead Lea Loma
¶FITZPATRICK, LEO H., GREEN VALLEY GUERNSEY FARM, DUBUQUE
Green Valleys Judette 9-4 305-2X 11040 484
s. Elmwood Senator d. Green Valley's Ruby
Green Valleys Pepita 8-8 302-2X 9330 466
s. Elmwood Senator d. Green Valley's Pretty
Green Valleys Heather 6-6 305-2X 9150 456
s. Elmwood Superior's Sultan d. Green Valley's Hazelette
Green Valleys Kashia 4-7 305-2X 13500 579
s. Elmwood Superior's Sultan d. Green Valley's Kim
¶FORT DODGE CREAMERY COMPANY, ROSEDALE FARM, FORT DODGE
Rosedale Kings Doral 9-6 298-2X 9990 526
s. McDonald Farms King Marvin d. Rosedale Doral
¶FREIE, ALFRED B. & ETHEL V., WEST STAR FARM, ALEXANDER
West Star Royal Priscilla 5-4 305-2X 11160 518
s. Burton Lane Romulus Royal Gold d. West Star Dream Princess
¶HOPPER, GARLAND, TOLEDO
Tall Corn Dons Arlene 4-5 305-2X 9440 451
s. Stede Wells Donnie d. Tall Corn Ann
¶MAHR, MARVIN L. & SONS, WYNOLA GUERNSEY FARM, INDIANOLA
Wynola Radine 3-7 294-2X 9060 424
s. Wynola Merit d. Wynola Ruth Ann
¶McCOY, MALCOLM & SONS, McCOY'S GUERNSEY FARM, VILLISCA
McCoy's Farm Josie 10-1 305-2X 10000 469
s. Skyline Distinctive's Dictator d. McCoy's Farm Jewel
McCoy's Farm Le's Mina 5-10 305-2X 8810 459
s. Skyline Le's Victor d. McCoy's Farm Mona
¶ORTH, LEO H. & SONS, WINNER FARM, WAVERLY
Old Farmstead E. Merry 3-3 305-2X 7280 424
s. Suneslope's Emory's Elitson d. Old Farmstead Lea Loma
¶PANCRATZ, ARNOLD M., ELMWOOD FARM, DUBUQUE
Elmwood Fawn 3-4 305-2X 10690 613
s. Wey Acres Colonel's Superior d. Elmwood Adele
Elmwood Leta 2-6 305-2X 9200 468
s. Elmwood Plato d. Elmwood Lacie
¶RAAZ, FRED, JAMAICA
Burks Vagabond Janice 2-2 305-2X 10770 504
s. Prestdale T. Vagabond d. Kingman's Jean Rae
¶SYWASSINK, DONALD, IDLE-NE'ER FARM, LETTS
Idle-ne'er Aces Emily 2-4 305-2X 10690 502
s. Jo-Be Dude's Ace d. Idle-ne'er Elsie

KANSAS

¶BERNDT, ALAN, MR. & MRS. & SONS, SIMPSON
Canadian Valleys Butterscotch 8-5 305-2X 12880 621
s. Ransom Adele's Ala King d. Canadian Valley's Butterfly
Cedar Springs Lucy B. Louise 2-4 305-2X 8800 426
s. Nyala Ermine's Bonanza d. Cedar Springs' Lela Lucy
CORSLEY, DALE, HI-VU FARM, PRATT
Hi-Vu Supreme Angela 2-9 303-2X 8112 442
s. Willow Spring Supreme Victor d. Hi-Vu Honey Sari
Hi-Vu Supreme Ruby 2-7 305-2X 8647 449
s. Willow Spring Supreme Victor d. Hi-Vu Honey Randon
Hi-Vu Supreme Bunny 3-0 305-2X 10540 535
s. Willow Spring Supreme Victor d. Hi-Vu Media Bird
Hi-Vu Supreme Riddle 2-6 305-2X 10789 539
s. Willow Spring Supreme Victor d. Hi-Vu Honey Robin
¶HYER, FRED D., HYCREST FARM, OLATHE
Katrina of Sunnyacres 3-8 305-2X 13410 631
s. Ken-Mar's Gay Knight d. Sunnyacre's Queen Kathy
¶RAYMOND, CLARENCE, CEDAR MANOR FARM, FREDONIA
Cedar Manor Lords Joan 6-4 305-2X 10470 522
s. Sunnymede Hornet's Lord d. Cedar Manor B. H. Jolly
Cedar Manor Lords Foline 5-5 305-2X 8860 470
s. Sunnymede Hornet's Lord d. Cedar Manor Stikla

LOUISIANA

VALLOT, STEPHEN V. & BOURGEOIS, J. M., BYE THE WAYE FARM, VILLE PLATTE
Evangeline B. F. Rosie 7-3 305-2X 10386 468
s. Mulhocaway Butterfat Evangeline d. Ortego's Maxim Rose

MAINE

¶AUSTIN, DOROTHY R., TAMWORTH FARM, NORTH BLUE HILL
Tamworth L. Belle 9-4 299-2X 8940 471
s. Villa Crest Levity King d. Tamworth Thankful
Tamworth J. Jack 3-3 305-2X 11110 499
s. Fairlawn Actor's Jethro d. Tamworth P. Fanny
Tamworth J. June 3-2 305-2X 9450 455
s. Fairlawn Actor's Jethro d. Tamworth P. Doris

KEEP YOUR REGISTRATIONS UP-TO-DATE

¶BOOTHBY, HERBERT E., CLOVERLAND FARMS, KENNEBUNK
Cloverland Pyrexs Polly 4-4 305-2X 10600 639
s. Fairlawn Actor's Pyrex d. Cybatina Ideal Paulette
¶COLE FARM DAIRY, BIDDEFORD
Cole Farm L. Rosalie 4-7 305-2X 11300 613
s. Kitchener P. Leader d. Cole Farm Majesty's Rose
Cole Farm Pyrex Roxanne 4-2 305-2X 12370 608
s. Fairlawn Actor's Pyrex d. Cole Farm N. Rosalyn
Cole Farm Charmers Connie 4-5 305-2X 11530 610
s. Northern Charmer d. Lone Maple Butterfat Cleo
Pyrex Lilys Helen 2-1 305-2X 9340 441
s. Fairlawn Actor's Pyrex d. Nobleman's Opal's Lily
¶MAINE, UNIVERSITY OF, ORONO
U. M. Bronnet Orono 6-10 305-2X 11580 515
s. Wolfpen Orono d. U. M. Byema Ajax
¶RICHTON FARMS, MADISON
Richton Goldie 7-11 305-2X 9800 469
s. Beauhaven's Valencian d. Richton Butternut
Richton Rita 6-5 305-2X 9910 499
s. Sheldegren Edason d. Richton Ruby
Richton Rilleen 2-5 305-2X 8230 396
s. Great Elm T. Evard d. Richton Rilla
¶ROBERTS, MALCOLM W., ELM CREST FARM, ALFRED
Elm Crest Victors Eclipse 4-4 290-2X 10010 548
s. Northern Victor d. Elm Crest Jarl's Eclipse
¶VAUGHAN, WILLIAM L., ELM HILL FARM, HALLOWELL
Elm Hill Violetina 5-3 305-2X 12490 536
s. Langwater Jarl d. Elm Hill Orchid
Elm Hill Adelade 4-3 305-2X 8830 450
s. Elm Hill Mable's Sensation d. Elm Hill Marbone
Elm Hill Blanchie 4-0 305-2X 12050 523
s. Elm Hill Mable's Sensation d. Elm Hill Charm's Libby
¶WALKER, CLIFTON N., HOMEFIELDS, WISCASSET
Homefields Royaltys Vicki 9-5 305-2X 12330 567
s. Hidden Acres Majesty's Royalty d. Homefields A Majesty's Jane
¶WILKINS, ALICE, LOCUST GROVE FARM, LEEDS JUNCTION
Meadowbrook R. Sandra 5-11 305-2X 11080 529
s. Rougilla Royalist d. Haven Hill Melbas S. Superb
Locust Grove B. Supreme 3-3 305-2X 9470 422
s. Northern A. Barron d. Meadowbrook L. Sadie
¶WOOLWORTH, PAULINE E., CLEARVIEW FARMS, WINTHROP
Clearview Farms H. Princess 7-3 305-2X 16330 827
s. Chedco Hornet d. Clearview Farms Prudence
Flying Horse M. C. Dawn 2-0 305-2X 10120 438
s. Flying Horse Melody Charter d. Flying Horse General's Dawn
Clearview Farms S. Snowdrop 2-0 305-2X 10250 448
s. Fairlawn Blanche's Sailor d. Clearview Farms Snowflake

MARYLAND

¶BACCHUS, T. W., JR., WHITE HALL FARM, ELKTON
Stonehouse Onward 9-4 305-2X 10470 479
s. Evanbrook's Leader d. Stonehouse Forward
Greystone Actorines Kippy 7-4 305-2X 10500 546
s. Fairlawn Actorine's King d. Greystone O. R. Jolly
White Halls High Gretchen 2-5 305-2X 11240 591
s. McDonald Farms High Omar d. Penstate Romulus Gertrude
¶BALDERSTON, LLOYD, III, COLORA FARM, COLORA
Knights Blond Stella 7-7 305-2X 10440 459
s. R. F.'s Highlander's Knight d. Star's Lucking-Ace
Aces Starcoe Ann 4-7 305-2X 11400 559
s. Berta's Knightly Ace d. Starcoe Ann
Aces Ideal Coe 2-2 305-2X 7980 390
s. Ideal's Centurion d. Ace's Starcoe Ann
¶BARTON, CHARLES E. & SON, SPRING BROOK FARM, QUEEN ANNE
Pansy of Ballin Glen 8-7 304-2X 10570 488
s. Blakeford Alert d. Patricia of Ballin Glen
¶CARROLL, NINA R., DOUGHOREGAN MANOR, ELLICOTT CITY
Manor Flora 8-5 297-2X 9930 507
s. Mt. Ararat Royal Foresight d. Manor Abigail
Manor Pre Verose 7-4 305-2X 10790 561
s. McDonald Farms Pre Kelvin d. Manor Verose
Manor Pre Inca 7-4 305-2X 8980 467
s. McDonald Farms Pre Kelvin d. Manor Inca
Manor Pre Celeste 5-6 305-2X 9130 499
s. McDonald Farms Pre Kelvin d. Manor Tim's Celeste
Manor Pre Irma 5-6 305-2X 9440 503
s. McDonald Farms Pre Kelvin d. Manor Irma
Manor Super Incense 5-5 305-2X 8370 462
s. Ideal's Kathleen's Superior d. Manor Incense
Manor Pre Tiara 5-4 302-2X 9370 452
s. McDonald Farms Pre Kelvin d. Manor Tiara
Manor Super R. Julie 4-10 305-2X 10140 529
s. Ideal's Kathleen's Superior d. Manor Royal Julie
Manor Pre Idalia 5-1 305-2X 9220 473
s. McDonald Farms Pre Kelvin d. Manor Idalia
Manor Lad Insignia 4-2 304-2X 12640 590
s. Manor Aladdin d. Manor Royal Insignia
Manor C. Irma 3-3 303-2X 9140 468
s. Blakeford Colonial d. Manor Reg Irma
Manor Colonial Valcon 3-1 288-2X 7560 414
s. Blakeford Colonial d. Manor Valcon
Manor Connoisseur 3-4 302-2X 8840 523
s. Manor Pre Conqueror d. Manor Super Incense
Manor Contralto 3-0 303-2X 7910 460
s. Manor Pre Conqueror d. Manor Pre Symphonette
Manor Super Valeria 2-0 305-2X 9700 519
s. Ideal's Kathleen's Superior d. Manor Valeria
Manor Queen Deedie 2-0 305-2X 10330 543
s. Quincy King John d. Manor Super Deed
Manor Queen Senorita 2-0 303-2X 9620 514
s. Quincy King John d. Manor Super Senorita
Manor Super Victress 2-0 285-2X 7980 369
s. Ideal's Kathleen's Superior d. Manor Alert Victress
Manor Queen Agnes 2-5 293-2X 9320 522
s. Quincy King John d. Manor Pre Agnes
Manor Queen Inimitable 1-11 305-2X 6190 362
s. Quincy King John d. Manor Pre Inimitable
Manor Queen Symphonette 2-0 305-2X 8110 454
s. Quincy King John d. Manor Pre Symphonette
Manor Super Gretchen 2-1 305-2X 9190 481
s. Ideal's Kathleen's Superior d. Manor Just Gretchen
Manor Super Show Girl 2-0 287-2X 9290 515
s. Ideal's Kathleen's Superior d. Manor Royal Ingenious
Manor Queen Q. R. Ingenious 2-0 305-2X 7640 432
s. Quincy King John d. Manor Q. R. Ingenious
¶COOK, E. R. & SON, EDICK FARM, KENNEDYVILLE
Edick Stella 4-11 305-2X 9890 493
s. Curtiss Candy Butterfinger d. Lazy River Starbright
¶DEBNAM, GEORGE, III & FAMILY, "DRIFTWOOD GUERNSEYS", UPPERCO
Driftwood Dukes Amarylis 4-0 305-2X 8380 479
s. Three D's Kelvin's Duke d. Ruggles Irene of Kembrooke
¶DEVILBISS, M. HOWARD, LIN-ZEE FARM, WESTMINSTER
Lin-Zee Pre Molly 3-4 305-2X 10010 541
s. McDonald Farms Pre Kelvin d. Devildale Constant's Margy
Lin-Zee N. Darlene 3-3 305-2X 10110 547
s. Osborne Hill Newshawk d. Cinquapin Dorothy
Lin-Zee Que Pert 2-1 300-2X 7940 404
s. Mulhocaway Butterfat Quartus d. Knight's M. Pansy
¶DOWNEY, FRED C., WOODSIDE HALL FARMS, WILLIAMSPORT
Woodside Hall C. Rhoda 10-7 305-2X 11080 435
s. Coldspring's Noble's Cardinal d. Woodside Hall Ideal Olga
Woodside Hall Pre Virgie 7-5 301-2X 9350 457
s. McDonald Farms Pre Kelvin d. Woodside Hall Ideal Nancy
Long Delite Pre Buttercup 4-2 305-2X 10640 514
s. McDonald Farms Pre Kelvin d. Woodside Hall Le Tampana
Locustcrest Q. Music 3-10 305-2X 9340 427
s. Mulhocaway Butterfat Quartus d. Locustcrest Pre K. Melody
¶ENGLAND, T. HOWARD, NORTH EAST
Hopes Sons Artist 8-1 305-2X 9610 501
s. Hope's Son d. Rajah's Annabel
Hopes Sons Lucille 8-0 305-2X 10180 565
s. Hope's Son d. Bright Lad's Lucinda
Drummer Boys Myrtle 5-7 305-2X 9850 511
s. Lilac's Drummer Boy d. Butterfinger's Mildred
Bonanzas Anna 2-4 305-2X 9500 479
s. Nyala Ermine's Bonanza d. Noble's Princess Ann
¶EVERETT, E. JARRETT, PRICE
Dogwood M. K. Grace 6-1 305-2X 9870 464
s. Dogwood Calvert's Master King d. Camper's Golden Graceful
¶GARRETT BROTHERS, MAPLE SPRING FARM, ROCKVILLE
Maple Spring George Lulu 6-7 305-2X 13460 710
s. Winding Lane George d. Maple Spring Constant Linda
Maple Spring Butterfat Beth 3-11 301-2X 9810 545
s. Mulhocaway Butterfat Dollar d. Maple Spring Emory Beth
Mountain View B. Happy 3-4 305-2X 9310 546
s. McDonald Farms Pre Kelvin d. Mountain View Happy
¶GARST, DONALD L., GARSTLYN FARM, WALKERSVILLE
Cedar Springs Models Flora 3-4 285-2X 8330 428
s. Cedar Springs King's Model d. Cedar Springs King's Bloom
Cedar Springs Kings Betty 3-3 305-2X 10360 473
s. Cedar Springs Coronation King d. Cedar Springs Challenger Etty
¶HERSEY, LEROY H., KNIGHTONGALE FARM, EDGEWATER
McDonald Farms Miss Tolanda 8-3 305-2X 13270 714
s. McDonald Farms Premier d. Rolanda of McDonald Farms
¶HULL, JOHN H., "HULLSIDE", WESTMINSTER
Hullside Governors Lulu 3-5 305-2X 9900 514
s. Riegeldale Maxim Governor d. Hullside Pre K. Lilac
JONES, PAUL M., SR. & JR., MT. EPHRAIM FARMS, SNOW HILL
Mt. Ephraim A. M. Empress 4-6 305-2X 10365 523
s. Mt. Ephraim's Actor's Merit d. Mt. Ephraim Country Duchess
Mt. Ephraim Pipers Philis 4-5 305-2X 11330 620
s. Flying Horse Melody Piper d. Mt. Ephraim Country Philis
Owens Place C. Cherry 3-11 305-2X 15973 714
s. Yellow Creek Noble Chief d. Staner Farm Cheerio
Mt. Ephraim Piper Roselee 3-4 291-2X 8810 497
s. Flying Horse Melody Piper d. Mt. Ephraim D. Rosalie
¶McCAULEY, R. A. & SONS, GREEN BOTTOM FARMS, HAGERSTOWN
Green Bottom Kings Bet 3-9 305-2X 8550 444
s. Mt. Ephraim Border King d. Maple Knoll Triumph Sally
Green Bottom Beaus Bobby 3-8 305-2X 7830 446
s. Wilgorlan Farms Beau d. Green Bottom P. K. Mist
Green Bottom Dollars Bess 3-7 305-2X 9730 445
s. Mulhocaway Butterfat Dollar d. Pleasant Grove Peerless Poppy
Green Botton King Johns Cleo 2-5 305-2X 7710 465
s. Quincy King John d. Winding Lane I. Cleo
Green Bottom Dukes Carla 2-2 305-2X 7080 414
s. Green Bottom K. Secret Duke d. Wilgorlan Farms Gemita
Green Bottom Confiders Cari 2-7 305-2X 8800 416
s. Kennersley's Confider d. Wilgorlan Farms First Lady
¶MESSIX, WILLIAM B. & FLORENCE M., HOPESTEAD FARM, QUEEN ANNE
Messixs Rexs Corlee 9-2 305-2X 11330 457
s. Blakeford Lady's Rex d. Messix's Corabelle
¶ONLEY, W. T. & CANNING COMPANY, NORTHFIELD FARM, SNOW HILL
Northfield J. Penny 10-2 305-2X 11860 529
s. Fairlawn F. P. Joffre d. Northfield's T. Phoebe
Northfield Noble Girl 8-8 305-2X 12290 625
s. Coldspring's B. R. Imperial d. Gwynllan Noble Jean
Northfield I. Cosmos 8-0 305-2X 10550 518
s. Coldspring's B. R. Imperial d. Cosquay's Charmante
Northfield D. La Dame 6-6 278-2X 11890 556
s. Northfield Jim Dandy d. Northfield T. La-France
Northfield B. Mardi 5-9 305-2X 10010 498
s. Brays Island Hornet d. Northfield H. Marleen
Northfield B. Mae 5-0 304-2X 9940 448
s. Brays Island Hornet d. Northfield's P. Fay
Northfield D. Cheerful 4-4 305-2X 9230 450

Regular Registration, Like Continuous Testing, Makes Your Guernseys Worth More . . .

s. Northfield Jim Dandy — d. Northfield's A. Christine
Northfield D. Maretta 3-3 305-2X 12290 554
s. Northfield Jim Dandy — d. Northfield's Mag
Northfield H. Laura 3-2 305-2X 9740 435
s. Northfield B. Hornet — d. Northfield D. La-Dame
Northfield Dolly 2-5 305-2X 10580 449
s. Tarbell Romulus Laddie — d. Northfield Noble Girl
Northfield Folly 2-5 305-2X 10800 464
s. Tarbell Romulus Laddie — d. Northfield Noble Girl
Northfield Ace Nancy 2-4 305-2X 7760 380
s. Mulberry Hill Maxim's Ace — d. Northfield D. Nora
Northfield B. Carlene 2-2 305-2X 8840 470
s. Brays Island Hornet — d. Northfield I. Cosmos

¶POWEL, WILLIAM R. & SONS, MILL ROAD FARM, ELLICOTT CITY
Manor Heidi 10-4 305-2X 12110 513
s. Coldspring's Noble's Hermes — d. Manor Tulsa
Manor Super R. Juliet 2-1 280-2X 8320 423
s. Ideal's Kathleen's Superior — d. Manor Royal Julie

¶SCHNEBLY, SETH K., CROWN STONE FARM, CLEAR SPRING
Crown Stone Le Fern 8-7 300-2X 9520 471
s. McDonald Farms Le Raider — d. Woodside Hall Ken's Nellie
Crown Stone Sanctions Harriet 6-8 305-2X 13290 662
s. McDonald Farms Royal Sanction — d. Crown Stone Romeo's Eileen

¶SHELTON, WILLIAM A., PUDDINGTON FARMS, CALVERT
Puddington Royal Pelight 9-0 305-2X 10240 472
s. Antietam Royal Pete — d. Puddington Royal Light
Puddington N. R. Katy 5-7 288-2X 9650 468
s. Wethersfield Nottingham — d. Puddington Royal Katy

¶WEBSTER, WILLIAM & CLOSE, STEVENSON W., COOL BRANCH FARM, ABERDEEN
Cool Branch E. Delores 8-1 305-2X 11130 556
s. Hominy Hill Emory — d. Gretchen of Caldwell Place
Cool Branch P. Dora 7-6 288-2X 10080 471
s. McDonald Farms Jolly Prediction — d. Cool Branch Coronation Agnes
Cool Branch C. Helena 3-8 295-2X 8600 460
s. Blakeford Colonial — d. Cool Branch A. Dundee
Cool Branch B. Irene 2-6 305-2X 9240 388
s. Wilgorlan Farms Blaze — d. Cool Branch Fine Glamour

¶WYMAN, THOMAS G., WYE HEIGHTS PLANTATION, EASTON
Wye Heights P. Villa 7-3 301-2X 9230 469
s. McDonald Farms Pre Kelvin — d. Wye Heights Pal
Wye Heights Allie 6-11 298-2X 11060 491
s. Osborne Hill King's Royal — d. Wye Heights Sachet
Wye Heights Blanche 5-7 305-2X 10720 512
s. Bournedale Maxim's Duke — d. Lauxmont Actor's Shamrock
Lauxmont Rare 5-7 305-2X 12390 628
s. Maxim of McDonald Farms — d. Wye Heights Rare
Wye Heights Carmel 4-8 302-2X 7590 455
s. Osborne Hill King's Royal — d. Wye Heights Nook
Wye Heights Dundee 3-6 305-2X 8830 473
s. Bayville General Morgan — d. Wye Heights Secret
Wye Heights Empress 2-6 305-2X 8520 450
s. Lauxmont Torpedo — d. Wye Heights P. Alice
Wye Heights Elvira 2-4 305-2X 8710 470
s. Quincy King John — d. Wye Heights Allie

MASSACHUSETTS

¶APPLETON, FRANCIS R., JR., APPLETON FARMS, IPSWICH
Appleton Farms Knights Plumet 2-2 305-2X 9160 511
s. Coldspring's B. V. Knight — d. Appleton Farms Ferd Sugar Plum

¶BRADLEY, HELEN & CAMERON, WOLFPEN FARM, SOUTHBORO
Wolfpen Delicate 9-3 305-2X 13240 628
s. Wolfpen Prestige — d. Wolfpen Delight
Langwater Modesty 10-9 305-2X 10790 476
s. Langwater Acme — d. Langwater Bashful
Langwater Acmes Plentiful 8-7 302-2X 10280 452
s. Langwater Acme — d. Langwater Plentiful
Wolfpen Trill 4-5 305-2X 8830 455
s. Wolfpen Butterfat — d. Wolfpen Trilisa
Wolfpen Hilaria 4-2 305-2X 12970 508
s. Wolfpen V. Admiral — d. Wolfpen Hyacinth
Wolfpen Tatters 4-0 305-2X 9230 445
s. Wolfpen Butterfat — d. Wolfpen Shreds
Wolfpen Roxana 3-8 305-2X 9570 471
s. Wolfpen Prestige — d. Wolfpen Rosetta

¶FLAGG, RAYMOND H., GREEN HILL FARM, GILL
Green Hill Gay Girl 9-2 305-2X 9790 478
s. Walnut Crest Prophet's Slogan — d. Western Glow Country Maid
Green Hill Jollity 6-0 305-2X 9930 516
s. Ideal's Sargon — d. Green Hill Candy
Green Hill Chloes Kate 5-2 305-2X 12430 647
s. Green Hill Knight's Princeling — d. Green Hill Chloe
Green Hill Kidelles Kathy 4-5 305-2X 9310 517
s. Fairlawn K. Sailor Prince — d. McDonald Farms Her Kidelle
Green Hill Kalo 4-3 305-2X 10470 579
s. Green Hill Kidelle's Advancer — d. Windy Rise Kings Mayflower
Green Hill Lillyanne 4-1 305-2X 9360 503
s. Sheldegren Hector — d. Sheldegren Vestina
Green Hill Lois 3-7 279-2X 9860 533
s. Deershorn Lincoln — d. Green Hill Ingrid
Green Hill Lucinda 3-3 305-2X 11190 595
s. Northern Cadet — d. Green Hill Chloe
Green Hill Lily May 3-3 305-2X 8790 437
s. Sterlingold Lord Lydon — d. Windy Rise Kings Mayflower

¶FOWLES, ELWYN M., SUNNYDELL FARM, SOUTHAMPTON
Sunnydell Hollirex Tulip 9-0 284-2X 12110 474
s. Mulhocaway Butterfat Hollirex — d. Ultra Baron's Arbutus
Sunnydell Butterfat Halo 6-3 305-2X 14950 649
s. Lynbrook M. B. H. Commander — d. Lynbrook King's Annabella

¶GOODFIELD, CHESTER E., GUERNSEY DELL FARM, HARDWICK
Brilliant Ladina of Hardwick 8-7 305-2X 10000 465
s. Caumsett Brilliant Sun — d. Lord's Lady of Hardwick
Kings Binkie of Hardwick 6-5 305-2X 9570 477
s. Liseter Master King — d. Forges Royal Binkie
Gretas Prestige of Hardwick 3-6 305-2X 9590 438
s. Pilgrim's Prestige of Hardwick — d. Vagabond's Greta of Hardwick
Alerts Charmena of Hardwick 3-2 305-2X 8640 443
s. Caumsett Alert — d. Greenway Charming Vesper

THE HATHEWAY-STEANE CORPORATION, CORONA FARM, SOUTHWICK
Coronas Nora Agnes 10-2 298-2X 12967 654
s. Two Brooks Norseman — d. Lewellmond Lady Jane
Coronas Butterfat Dairymaid 7-1 290-2X 11600 601
s. Corona's Butterfat King — d. Corona's Butterfat Rose Ann
Coronas Butterfat V. Cora 4-2 305-2X 10591 612
s. Corona's Butterfat Viking — d. Corona's Butterfat Amy

¶KOCH, HARRY F., MR. & MRS., SHELDEGREN FARM, GREENFIELD
Sheldegren Dripple 4-7 305-2X 12670 628
s. Sheldegren King Edward — d. Sheldegren Dripplette

¶MASS, JOSEPH & HENRIETTA, ALFALFA FARM, TOPSFIELD
Alfalfa Farm Prims Jonquil 7-4 304-2X 10420 550
s. Flying Horse Prim's Master — d. Indian Master's C-ab Jonquil
Alfalfa Farm Prims Winifred 6-11 305-2X 11040 578
s. Flying Horse Prim's Master — d. Alfalfa Farm Winifred
Alfalfa Farm Prims Melody 6-3 305-2X 10270 458
s. Flying Horse Prim's Master — d. Alfalfa Farm K. Melody
Alfalfa Farm Specs Quenesta 6-0 301-2X 10570 572
s. Alfalfa Farm Speculation — d. Alfalfa Farm Quenesta
Alfalfa Farm Specs Honey 5-7 303-2X 10590 487
s. Alfalfa Farm Speculation — d. Alfalfa Farm Honey Dimple
Alfalfa Farm Specs Mina 5-5 295-2X 11480 517
s. Alfalfa Farm Speculation — d. Alfalfa Farm Mixer's Mina
Highfields Neros Flora 4-10 305-2X 10380 486
s. Nyala Prince's Nero — d. Highfields Snowking's Flamingo
Great Elm T. Tilly 4-8 305-2X 9100 470
s. McDonald Farms Odessa's Titan — d. Great Elm Phil's Tilly
Saracen Timothys Rosemary 4-3 305-2X 11150 584
s. Saracen Timothy — d. Saracen Rose
Alfalfa Farm Diana 3-8 305-2X 10040 482
s. Flying Horse Prim's Master — d. Alfalfa Farm Royal Winnie

¶MASSACHUSETTS, UNIVERSITY OF, AMHERST
Bay State Holiday C. Nina 6-5 286-2X 9180 476
s. Mulhocaway Butterfat Holiday — d. Bay State Norseman C. Donna

¶McGREGOR, F. JEANNETTE, OLDFIELDS FARM, SHERBORN
Oldfields Stardust Princess 9-4 305-2X 9290 445
s. Langwater Stardust — d. Oldfields Caesar Rose Duchess
Oldfields Sargon Lady 5-10 305-2X 10290 507
s. Ideal's Sargon — d. Oldfields Stardust Countess
Oldfields Sailor March 4-5 304-2X 9470 448
s. Fairlawn K. Sailor Prince — d. Oldfields Splitsilk Marchoness

¶REYNOLDS, JAMES R., LARCH FARM, WENHAM
Flying Horse G. R. Buttercup 7-5 305-2X 10160 482
s. Flying Horse General's Royal — d. Bethany Butterfat's Buttercup
Larches Belle Melissa 6-6 305-2X 11440 573
s. Mulhocaway Beauty Bellringer — d. Larches Empress Clarissa
Larches Empress Sputnik 4-5 305-2X 10690 543
s. Larches Caesar — d. Larches Senorita Sirius
Larches B. B. Sattelite 2-1 305-2X 8960 490
s. Mulhocaway Beauty Butterfat — d. Larches Senorita Sirius

¶SALTONSTALL, RICHARD, CHARLESCOTE FARM, SHERBORN
Charlescote Frolic 6-11 305-2X 15560 794
s. Fairlawn K. Ophir — d. Charlescote Bounteous
Charlescote Glenna 5-4 301-2X 8910 478
s. Lake Louise King's Ambition — d. Lone Maple Butterfat Norma
Charlescote Goldilocks 3-5 281-2X 8520 466
s. Lake Louise King's Ambition — d. Charlescote Noble's Sultana

¶SHORTSLEEVES, GORDON & KATHARINE, WESLIND FARM, MANSFIELD
Leeside Majestic Lanore 8-2 305-2X 10740 465
s. Riegeldale Melba's Majestic — d. Leeside Atlantic Lora
Ashton Keynes Beautys Phoebe 6-2 305-2X 14390 707
s. Mulhocaway Beauty Butterfat — d. Ashton Keynes Patty F.

¶SOUZA, RALPH M. & MARY H., ELMHAVEN FARM, SOUTH WESTPORT
Brookdell C. Honeysuckle 4-1 297-2X 12240 581
s. Gardenville King's Chancellor — d. Brookdell Hyacinth

¶STONE, ROBERT G., GREAT HILL FARM, MARION
Great Hills Lill 3-0 305-2X 8620 442
s. Forges Loyal Laddie — d. Great Hill's Angel

¶WELLS, RUTH DYER, GAYVIL FARM, CHARLTON CITY
Ada of Ararat Guernsey Farm 11-5 305-2X 13240 535
s. Rosewald Merry Lad — d. Beata of Ararat Guernsey Farm
Gayvil Albions Delila 2-7 305-2X 9950 494
s. Gayvil Prince L'Albion — d. Ideal's Sargon's Della
Gayvil Albions Lucia 2-5 305-2X 10760 523
s. Gayvil Prince L'Albion — d. Triangle Gay Lucky Bell

¶WIEWEL, WALTER H., JR., SKYFIELDS FARM, GROTON
Hominy Hill Princess Lorraine 9-4 305-2X 9410 446
s. Hominy Hill Coronation Prince — d. Hominy Hill Lola
Langwater Susanne 2-8 294-2X 8000 419
s. Langwater Ideal — d. Langwater Supreme's Sweetheart
Skyfields Archers Venus 6-4 292-2X 10460 527
s. Wolfpen Archer — d. Cloverluck Princess D. Starlite
Skyfields Sargons Robin 6-0 305-2X 12490 614
s. Ideal's Sargon — d. Cloverluck Princess Nightingal
Skyfields Nobles Josie 3-1 302-2X 8430 432
s. Deershorn Foremost Noble — d. Skyfields Chancellor's Juliana
Skyfields Arts Nora 2-9 305-2X 11100 587
s. Argilla Archer's Art — d. Skyfields Gold's Natica

MINNESOTA

ANGSTMAN, KENNETH W., ANGSTMAN GUERNSEY FARM, MORA
Angstman Farm Judy 1-11 305-2X 7950 406
s. Polled Ace — d. Angstman Farm Susy

¶CAPPO, ART, MESABA GUERNSEY FARM, CHISHOLM
Mesaba F. Betsy 1-10 305-2X 6440 363
s. Mesaba Cupid's Favor — d. Mesaba David's Betsy

¶HENDERSON, LEON, HOUSTON
Hyacinths Peony 3-11 305-2X 8620 452

KEEP YOUR REGISTRATIONS UP-TO-DATE

s. Fairlawn K. Lodestar — d. Gardenia's Hyacinth
Jasmines Lady 3-4 305-2X 9280 447
s. Wey Acres Bellringer's Louis — d. Sir Winona's Jasmine

KELLEY LAND & CATTLE COMPANY, SPRUCE SHADOWS FARM, MINNEAPOLIS
Lawguern Lanalodamsel 12-5 305-2X 11040 463
s. Lawguern Onor — d. Lawguern Panalodamsel
Spruce Shadows A. Hermosa 3-8 305-2X 7667 442
s. Attebroc Majesty's Suzerain — d. Knollhurst Ilaria
Spruce Shadows M. Panalodamsel 2-11 305-2X 9889 474
s. Mulhocaway B. Magistrate — d. Lawguern Panalodamsel
Spruce Shadows M. Gussie 2-7 305-2X 9006 484
s. Mulhocaway B. Magistrate — d. Marsh Farms M. Gussie
Spruce Shadows M. Fayne 2-2 305-2X 7887 419
s. Mulhocaway B. Magistrate — d. Spruce Shadows Favor's Fortune
Spruce Shadows M. Darky Lou 2-2 305-2X 8943 427
s. Mulhocaway B. Magistrate — d. Darky Lass of Three Oaks

¶MINNESOTA, UNIVERSITY OF, NORTHEAST EXPERIMENT STATION, DULUTH
Duluth M. Flaxon 2-1 305-2X 9160 493
s. Fritzlyn Jeanette's Flash — d. Duluth Prince's Delight

PETERSEN, LUCILLE & RAY, SHAMROCK FARM, SILVER LAKE
Shamrock Doras Dot 5-9 305-2X 10659 463
s. Lookout Valley M. Fairy Majesty — d. Ideal's L. D.'s Dora

SCHWINGHAMER, BERT & GERT, SCHWINGHAMER GUERNSEY FARM, ALBANY
Green Hill Sadie 4-3 365-2X 14437 791
s. Van Dyke H. Lindsay's Monarch — d. Bea Nancy of Pleasant View
Schwinghamer Farm Helene 2-6 344-2X 11102 492
s. Brandtjens R. Woldane — d. Schwinghamer Farm Charlene

¶VAN DYKE, FLORA E. & CLEVE J., VAN DYKE GUERNSEY FARMS, FARMINGTON
Van Dyke Pipers Ella Lass 3-6 305-2X 7360 423
s. Walker Farms Piper Satellite — d. Van Dyke General's Ella Lady

¶WIRT, ELMER J. & SON, MAPLE LEAF FARM, LEWISTON
Maple Leaf A. Patience 7-9 286-2X 11930 528
s. Maple Leaf Alert — d. Boulder Bridge Windflower
Maple Leaf R. Lenore 7-3 305-2X 11210 564
s. Boulder Bridge Sir Royal — d. Maple Leaf Ill Lena
Maple Leaf M. Bluebelle 5-5 305-2X 13190 659
s. Maple Leaf Majesty — d. Maple Leaf R. Bluebird
Maple Leaf M. Dainty 5-4 305-2X 11480 525
s. Maple Leaf Majesty — d. Maple Leaf Dainty
Maple Leaf A. Lizette 4-5 305-2X 13550 666
s. Maple Leaf Alert — d. Maple Leaf S. Lyda
Maple Leaf R. Glory 3-1 300-2X 9730 507
s. Boulder Bridge Sir Royal — d. Maple Leaf I. Glamour

MISSOURI

¶ERP, JOHN D. & JOHN H., DITMARSIA FARM, TRENTON
Ditmarsias Philip Flower 6-5 295-2X 10540 574
s. Pre-Eminent Philip — d. Ditmarsia's O. Darlene
Ditmarsias Pilots Katie 1-11 305-2X 9740 467
s. Ditmarsia's Transfer Pilot — d. Ditmarsia's Actor Honey

NEBRASKA

¶FAIRLEY, LEA, FAIRLEY FARM, FAIRBURY
Fairley Farm Sunny 4-6 305-2X 9150 510
s. Skyline High Commando — d. Fairley Farm Sally

¶ROBERTS DAIRY COMPANY, ROBERTS GUERNSEY FARM, ELKHORN
Roberts Farm Standbests Susan 3-5 305-2X 7980 438
s. Roberts Farm S. Standbest — d. Roberts Farm K. Sue
Roberts Farm Apollos Idol 2-5 292-2X 7240 389
s. McDonald Farms Jolly Apollo — d. Roberts Farm Royal's Idella

NEW HAMPSHIRE

¶FULLER, PETER, RUNNYMEDE GUERNSEY FARM, NORTH HAMPTON
Runnymede Vivian 4-4 305-2X 10540 481
s. Fairlawn Maxim's Gabriel — d. Woodacres L. R. Milkmaid
Runnymede Roselinda 2-8 305-2X 10130 436
s. LushAcres Hermes' Valor — d. Great Elm Phil's Linda
Runnymede Faith 2-5 305-2X 8840 414
s. Ideal's Miriam's Advancer — d. Runnymede Dorcas

¶HOOD, GILBERT H., JR., HOOD FARM, DERRY
Hood Kroft Don Promise 2-6 292-2X 8690 449
s. McDonald Farms Don's Oxford — d. Hood Kroft F. Promise

¶JORDAN, WILLIAM T. & SONS, KADOCKADEE FARM, BOSCAWEN
Kadockadee Daralee 10-10 301-2X 10430 462
s. Langwater Darius — d. Kadockadee Royal Buralee
Kadockadee Ursula 8-7 301-2X 11250 582
s. Yellow Creek King's Noble — d. Kadockadee Uranium Lee
Kadockadee Mayura 7-6 305-2X 10310 513
s. Kadockadee Darius' May King — d. Kadockadee Darius' Uralee
Kadockadee Lady May 6-11 305-2X 10730 497
s. Kadockadee Darius' May King — d. Kadockadee Uranium Lady
Kadockadee Cupid 5-8 305-2X 9430 458
s. Forges Clansman — d. Kadockadee Uralee
Kadockadee D. Ella 5-7 305-2X 9960 467
s. Langwater Diablo — d. Kadockadee Snow Enid
Kadockadee D. Princess Girl 4-8 305-2X 12240 562
s. Langwater Diablo — d. Kadockadee Dairy Princess
Kadockadee Rex's Lola 4-3 305-2X 9380 490
s. Kadockadee Rex — d. Kadockadee Paola
Kadockadee Rex's Lass 2-9 305-2X 11200 520
s. Kadockadee Rex — d. Kadockadee May Lass
Kadockadee Dukes Azalea 2-7 305-2X 8410 400
s. Kadockadee Noble Duke — d. Wesana Hazel
Kadockadee D. Marion 2-5 305-2X 8580 416
s. Langwater Diablo — d. Kadockadee Mary
Kadockadee Dukes Kathy 2-5 305-2X 9530 497
s. Kadockadee Noble Duke — d. Kadockadee D. Katey

¶NEW HAMPSHIRE, UNIVERSITY OF, DURHAM
U. N. H. Baron Beauty 8-0 298-2X 13770 573
s. Cybatina Darius Baron — d. U. N. H. Pierrot Nelda
U. N. H. Generals Fluff 4-2 305-2X 13150 583
s. Yellow Creek Lady's General — d. U. N. H. Kavalier Bliss

NEW JERSEY

ALDERNEY DAIRY COMPANY, ALDERNEY BROOKLAWN FARMS, MORRIS PLAINS
Brooklawn Victorene 8-7 305-2X 10338 542
s. Northerner's Select Indecine — d. Trumpeters Victorene
Brooklawns Yellow Irista 7-8 305-2X 10288 535
s. Florham King of Brooklawn — d. Brooklawn's Select Iris
Ideals Enterprises Day 7-4 305-2X 11442 588
s. Ideal's Enterprise — d. Ideal's Charmer's Day
Ideals S. R. K. Day 6-7 305-2X 10431 613
s. Ideal's Susie's Rose King — d. Ideal's Wistar's Day
Perona Achievement Brunette 4-0 305-2X 10212 527
s. Hominy Hill Achievement — d. Perona Conqueror Brunette
Brooklawns Early Heliotrope 4-8 305-2X 11327 618
s. Mulhocaway Butterfat Hollirex — d. Brooklawn Heritage Heliotrope
Ideals S. A.'s Bet 5-7 305-2X 9672 481
s. Ideal's Susie's Admiral — d. Ideal's Ranchero's Bet
Brooklawn H. Fancy 3-6 305-2X 13539 666
s. Mulhocaway Butterfat Hollirex — d. Brooklawn's Bert's Flower
Ideals Marathons Sally Jane 4-8 305-2X 13445 665
s. Ideal's Marathon — d. Ideal's L. D.'s Sally Jane

ASTALOSH, PAUL, JR., HILLCREST FARM, PENNINGTON
Hillcrest Cherry 7-1 305-2X 9846 461
s. Langwater Design — d. Climentine of Hillcrest Farm

BASSETT, WILLIAM B. K., STAR VALLEY FARM, POTTERSVILLE
Star Valley Grace 9-7 305-2X 10166 494
s. Star Valley Mars — d. Star Valley Rosary
Star Valley New Georgia 5-0 293-2X 9216 534
s. F. P. F.'s Highland Merrimac — d. Star Valley New Idea
Star Valley Cortland 4-2 305-2X 10649 562
s. Star Valley Ector — d. Star Valley Golden Delicious

BELLE TERRE FARMS, INCORPORATED, FREEHOLD
Delwake Hardwick Lady Geralda 7-9 305-2X 11867 542
s. Gwynllan Hardwick — d. Delwake Gab's Lady Geraldine
Belle Terre Monitor June Ann 5-9 305-2X 10252 513
s. Delwake Gab's Monitor — d. Delwake King's Ann
Belle Terre Veteran Melania 4-0 305-2X 8920 468
s. Hominy Hill Veteran — d. Locust Grove R. Maiden
Belle Terre Veteran Renee 3-3 305-2X 9091 451
s. Hominy Hill Veteran — d. Glengeran Daylo's Reta
Beaulea Footprints Lucita 2-3 305-2X 11546 573
s. Foremost Footprint 15th — d. Ben Tulloch Lucybel
Belle Terre Veteran Maid 2-6 305-2X 8226 438
s. Hominy Hill Veteran — d. Locust Grove R. Maiden
Belle Terre Adonis's Lora 2-5 305-2X 7323 386
s. Belle Terre Butterfat Adonis — d. Glengeran Fortune's Delora
Belle Terre Patricks Goldie 2-4 305-2X 8209 474
s. Lake Louise King's Patrick — d. Glengeran Fortune's Blondie
Belle Terre Veteran C. Dalia 2-3 305-2X 9372 430
s. Hominy Hill Veteran — d. Belle Terre Constant Delia

¶BENSON, HELEN R., COVENTRY FARM, PRINCETON
Coventry Gleam 8-1 305-2X 11680 660
s. Hominy Hill Famous — d. Coventry Glenda
Coventry Estas Dawn 5-4 302-2X 10970 628
s. Maple Dawn Squire's Nena — d. Coventry Esta
Coventry Rilma 4-8 305-2X 12960 772
s. Boulder Bridge Lone Star — d. Coventry Rema
Coventry Fay 4-2 305-2X 12200 697
s. Appin's Vender — d. Coventry Faithful
Coventry June 3-6 305-2X 13550 725
s. Coldspring's Beauty's Dictator — d. Coventry Elite
Ideals Beacons Laurie 3-8 305-2X 16150 825
s. Ideal's Beacon — d. Ideal's Monarch's Lady Kent

¶CLARK, J. LEROY, CLARK GUERNSEY FARM, WHITEHOUSE
Hilda Roy Highlands Toni 6-1 305-2X 13660 609
s. F. P. F.'s Highland Merrimac — d. Allerton Hill Butterfat Toni
Hilda Roy Kings Kathy 5-8 298-2X 9160 526
s. Gardenville Coronation King — d. Allerton Hill Butterfat Kathy

¶CROSHAW, J. ELLIS, JR., ORCHARD CREST FARM, WRIGHTSTOWN
Dotty Lee of Orchard Crest 11-5 305-2X 8920 449
s. R. F.'s Philosopher Lee — d. Leona's Pride of Orchard Crest
Crestview Loras Suzabelle 4-6 305-2X 8430 475
s. McDonald Farms Jolly Saracen — d. Fairlawn Hornet Lora
Crestview Wendys Wally 3-7 305-2X 9630 502
s. Locust Grove Melinda's Winston — d. Fairlawn Hornet Wendy
Crestview Floras Mary 3-2 305-2X 9360 475
s. Crestview Shirley's Master — d. Innisfree Cherub's Flora
Crestview Lass Sheila 2-6 305-2X 8170 471
s. McDonald Farms Jolly Saracen — d. Crestview Evangel Lass

HOBLER, ATHERON W., WOODACRES FARM, PRINCETON
Prudence of Allor Farm 10-3 305-2X 13719 639
s. Nodrog Rameses — d. Patience of Allor Farm
Sa Rosa Nadine 5-8 365-2X 20652 1014
s. Sa Rosa Golden Gem — d. Sa Rosa Nellie
Sunnyside Mo's Mollie 4-6 305-2X 11918 686
s. Moreau Farms Chief — d. Sunnyside De Annie

¶LASLOCKY, S. R., MILLSIDE FARMS, RIVERSIDE
Emblems Millside Fern White 7-11 305-2X 12240 693
s. Dunwalke Emblem — d. Aladdin's Millside Fern White
Millside Mischiefs Rose 7-1 305-2X 11640 624
s. Hi-Carbon Gladiola's Mischief — d. Fred's Millside Rose
M. Senators Millside Freesia 4-6 300-2X 12050 609
s. Semloh Farms Majesty's Senator — d. Tim's Millside Freehold
Rhudys Mertensia of Millside 4-7 305-2X 8490 449
s. Maplemoor's Rhudy — d. R. Tim's Mertensia of Millside
Cavaliers Millside Bee 4-4 305-2X 9990 485
s. Flying Horse Rose's Cavalier — d. Comet's Millside Bee

Regular Registration, Like Continuous Testing, Makes Your Guernseys Worth More . . .

Mischiefs Blossom of Millside	3-10	305-2X	9800	537
s. Hi-Carbon Gladiola's Mischief		d. T's Millside M. Blossom		
L. O. 's Millside Rose	3-5	305-2X	10600	527
s. Castle Brook Luetta's Oberland		d. Millside Mischief's Rose		
Prospects Millside Fresia	3-5	305-2X	9050	503
s. Pond Acre Farm's Prospect		d. Feerless' Millside R. Fresia		
Cavalier Millside Rita	2-8	305-2X	11300	547
s. Flying Horse Rose's Cavalier		d. Roscoe's Rita of M. F.		
Luettas Millside Tatters	2-4	305-2X	8690	450
s. Castle Brook Luetta's Oberland		d. Mischief's Tatters of Millside		
Luettas Rose of Millside	2-2	305-2X	9170	503
s. Castle Brook Luetta's Oberland		d. Feerless' Rose of M. F.		
Mischief Mertensia of Millside	2-0	292-2X	8060	452
s. Hi-Carbon Gladiola's Mischief		d. Millside Rhudy's T. Mertensia		
Forwards Millside Anna	2-2	305-2X	12140	673
s. Colbys Forward		d. Cavalier's Millside Anna		
¶NEW JERSEY AGRICULTURAL EXPERIMENT STATION, SUSSEX				
B. H. H. Bonanza Nel Giselle	2-8	305-2X	9900	546
s. Nyala Ermine's Bonanza		d. B. H. H. Pioneer's Nel		
NJES Champion Edna Gail	2-7	305-2X	9650	425
s. Hominy Hill Champion		d. NJES Sussex Adel Edna		
RIKER, D. C., DANGRA FARM, LONG VALLEY				
Dangras K. Dixie	5-4	305-2X	10873	537
s. Hominy Hill Eastern King		d. Dangra's Courageous Lindy Lou		
Dangras Hollirex Lady Cecilia	4-9	305-2X	10876	566
s. Mulhocaway Butterfat Hollirex		d. Two Brooks Ladyship		
Dangras Hollirex Nightingale	4-7	305-2X	10964	576
s. Mulhocaway Butterfat Hollirex		d. McDonald Farms Ideal Nira		
Dangras Princes Trinket	4-4	305-2X	9913	478
s. Dangra Coronation Prince		d. Dangra's Trixie Beauty		
Dangras Butterfat Georgia	3-4	305-2X	9897	548
s. Mulhocaway Beauty Butterfat		d. Dangra's Courageous Lindy Lou		
Dangras Hollirex Triskette	3-3	305-2X	9928	519
s. Mulhocaway Butterfat Hollirex		d. Dangra's Trixie Beauty		
Dangras Flashy Cantata	2-3	305-2X	7803	426
s. Fritzlyn Jeanette's Flash		d. Dangra's Butterfat Fantasia		
STOUT, HENRY & SONS, MT. PAUL FARM, FAR HILLS, N. J.				
Mt. Paul Florida	8-6	305-2X	9494	463
s. Hominy Hill Flashdale		d. Delwake Gab's Ada		
Mt. Paul I. Prudence	4-7	305-2X	9331	469
s. Fairlawn H. Invincible		d. Mt. Paul Patience		
TURNBULL, WILLIAM, TEVIOT FARMS, FAR HILLS				
Teviot Climax May	4-10	305-2X	9270	478
s. Haddon's M. Climax		d. Teviot Gab's Sweet Maggie		
VON THADEN, WILLIAM, ONAHILL FARM, BORDENTOWN				
Gentle Gennetta	7-1	305-2X	10867	546
s. Mulhocaway Butterfat Hollirex		d. Windwood Challenger Gentle		
¶WESCOTT, L. B., MULHOCAWAY GUERNSEYS, ROSEMONT				
Far West Bonnie Lou	10-5	305-2X	8960	468
s. Far West Welcome's Royal		d. Far West Fame's Lou		
Mulhocaway Butterfat Gull	8-11	303-2X	13920	685
s. Mulhocaway Butterfat Quartus		d. Mulhocaway Golly G		
Willow Spring H. B. Pearlette	8-8	305-2X	14600	735
s. Mulhocaway Honeymoon Butterfat		d. Rosenkavalier's Pearl		
Laurel Cliff F. Wanita	5-5	305-2X	14350	657
s. Western Glow Bella's Fame		d. Laurel Cliff Ken Wanita		
Mulhocaway Holly True Blue	4-2	305-2X	13640	567
s. Mulhocaway Butterfat Hollirex		d. Stadcona Blueing		
Mulhocaway Butterfat Annie	2-8	304-2X	9130	419
s. Mulhocaway Beauty Butterfat		d. Mulhocaway Lovely Annetta		
Mulhocaway Mermaid Shilla	2-1	305-2X	9270	413
s. Mulhocaway Butterfat Dolphin		d. Mulhocaway Lovely Shill		
Mulhocaway Errant Lark	2-2	285-2X	8970	383
s. Mulhocaway Enos Butterfat		d. Mulhocaway Holly Lark		

NEW MEXICO

¶NEW MEXICO STATE UNIVERSITY, UNIVERSITY PARK				
Western Glow F. Fantasy	7-7	305-2X	11240	611
s. Coldspring's B. R. Forecaster		d. Rocky Home Fame's Faith		
N. M. A. C. Flashs Cola	2-3	305-2X	9030	466
s. Fritzlyn Jeanette's Flash		d. Clovertop May King's Escola		
¶RASBAND, J. MACK, ALBUQUERQUE				
Pine Shadow Hope	7-7	286-2X	9560	472
s. Nyala Honor's Thespian		d. Bonnie View Climax's Sunshine		
Mari-Mac Denver Ina	2-2	305-2X	8950	454
s. Arizona Farms Lord Denver		d. Mari-Mac Valor's Ilita		
¶WASMER, C. L., WAS-MERE FARMS, ALBUQUERQUE				
Worthingtons Hearts Marge	10-5	305-2X	13380	639
s. Gayoso Piper's Heart		d. McDonald Farms Her Marjorie		
Worthingtons Hearts Dimple	6-9	305-2X	11360	516
s. Gayoso Piper's Heart		d. Shoreland Golden Vista		
Brooksides Distinction Aura	5-6	305-2X	14270	691
s. Eagle Valley H. Distinction		d. Western Glow Lady Augusta		
Bluff View Saturns Julia	4-5	305-2X	10060	481
s. Wilgorlan Farms Saturn		d. Bluff View Anson's Judy		
Adohr Peter Pan Dondene	4-8	305-2X	12630	593
s. Adohr Peter Pan		d. Adohr K. L. Dondia		
Hillcrest Matchmaker Jane	6-9	305-2X	12940	610
s. Meadow Lodge Matchmaker		d. Hillcrest Matchmaker Jennie		
Hillcrest Moneymaker Winifred	5-1	305-2X	13440	633
s. Hillcrest Moneymaker		d. Hickman's Margin Winifred		
Deep Lake F. Bella	4-9	305-2X	10770	514
s. Fritzlyn Jeanette's Flash		d. Happy Valley Leader's Beauty		
Was-Mere Statesmans Luster	2-5	305-2X	8320	411
s. Bluff View Statesman		d. Was-Mere Patricia's Janet		
¶ZARTMAN, L. G., MARLEA GUERNSEY FARM, ALBUQUERQUE				
Cherrys Count Mary	9-9	305-2X	9830	485
s. St. Albans Glamour A Count		d. Interlochs Laddie's Cherry		
Cla-ore Bonanzas Fifi	9-5	305-2X	15860	822
s. Cla-ore Knight's Bonanza		d. Flying M. Zilpha's Fashion		
Georgia Valor of Marlea	8-10	305-2X	9720	465
s. Bye George Ulysses		d. Sunnybrook's Boneta's Joyce		
Riverview Leaders Hope	8-10	286-2X	13510	659
s. Riverview General's Leader		d. Valley Gem Josie		
S. F. S. Bunnys Bonnie	9-1	305-2X	11870	585
s. Seco Forward's Supreme		d. Valentine Lady's Bunny		
Dixie Lass of Lincoln Lake	7-9	270-2X	9770	473
s. Altamere Ambler Debonaire		d. Dixie of Lincoln Lake		
Marleas Donna Valora	7-1	302-2X	12140	600
s. Bye George Ulysses		d. Valleyland Snowdrop		
Marlea Ambers Beulah	7-3	274-2X	11960	561
s. Bye George A. Timothy		d. Adohr Amber Beautiful		
Paula Noble Lady of Marlea	5-8	305-2X	13190	660
s. Bye George Red Rose Buddy		d. Paula Corona of Marlea		
Royals Morning Star of Marlea	5-6	305-2X	11230	549
s. Don Betty Boo Royal		d. Cuttie's Royal Star Fawn		
Marlea Emblem Lady	5-6	305-2X	15860	817
s. Yellow Creek King's Emblem		d. Chukluck Lady's Leona		
Royals Kathlene of Marlea	5-3	282-2X	13990	666
s. Don Betty Boo Royal		d. Snow Summit Katena		
Royals Angelina of Marlea	5-4	274-2X	12260	560
s. Don Betty Boo Royal		d. Valley Gem Fiametta		
Jimlen Acres Mable	5-4	280-2X	13120	616
s. Noelbrook Rose's Warrior		d. Designer's Royal Rosana		
Marleas Beauty	4-11	305-2X	11300	511
s. Don Betty Boo Royal		d. Marlea Amber's Beulah		
Marlea Betty Lou	4-8	277-2X	10540	494
s. Bye George Red Rose Buddy		d. Chukluck Betty Boo		
Marlea Paulas Rosemary	4-7	275-2X	10440	486
s. Bye George Red Rose Buddy		d. Paula Corona of Marlea		
Marlea Rilmas Angelina	4-8	294-2X	10050	492
s. Bye George A. Timothy		d. Oven's Angel's Rilma		
Marlea Royal Marita	4-1	305-2X	10420	521
s. Don Betty Boo Royal		d. Cherry's Count Mary		
Woodacres Eastern Dinah	3-10	305-2X	11720	635
s. Woodacres Eastern Leader		d. Glendale Spr. Fulfil's Dinah		
Marlea R. B. Chick-a-dee	3-5	305-2X	10800	507
s. Bye George Red Rose Buddy		d. Interlochs Jim's Chick		
Marlea Fair Lady	3-3	305-2X	10660	524
s. Marlea's Prince Douglas		d. Royal's Morning Star of Marlea		
Lomalita T. Martha	4-1	305-2X	8910	440
s. Blakeford Transfer		d. Lomalita Margie		
Marlea Buddys Josie	3-5	279-2X	11630	565
s. Bye George Red Rose Buddy		d. Riverview Leader's Hope		
Jimlen Acres Elaine	3-3	288-2X	10230	502
s. Bye George Diablo		d. Sun Glow Erma		
Marlea Valora Johanna	2-8	305-2X	8450	423
s. Adohr Johanna Dandy		d. Valora Alice of Marlea		
Marlea Dandy Nola	2-0	305-2X	9180	437
s. Adohr Johanna Dandy		d. Marlea's Donna Valora		

NEW YORK

¶ALEXANDER, RAY H. & SON, SUNNYSIDE FARM, UNION SPRINGS				
Sunnyside N. V. Charm	6-3	305-2X	9490	483
s. Northern Viscount		d. Sunnyside Frolic		
Sunnyside Mo's Rosette	4-6	305-2X	11930	575
s. Moreau Farms Chief		d. Sunnyside De Rose		
¶BARCLAY, DOROTHY M., DOUGLASTON MANOR FARM, PULASKI				
Douglaston Challengers Bunny	10-5	305-2X	10070	514
s. Pine Manor King's Challenger		d. Douglaston Baroness Bounty		
Douglaston Honors Isabel	4-9	305-2X	9500	452
s. Fairlawn Performer's Honor		d. Douglaston Baroness Isabel		
¶CALHOUN, JOHN E. & SONS, ROSENDAHL FARM, HOOSICK FALLS				
Rosendahl Jims Ruth	9-0	305-2X	12860	674
s. Langmore Diamond Jim		d. Trimount's Ruth		
Rosendahl Royal Clare	8-6	305-2X	11100	579
s. May Rich Royal Traveler		d. Rosendahl Clara		
Rosendahl Radiance	7-6	305-2X	9610	518
s. Charlescote Ensign		d. Rosendahl Jim's Radiant		
Rosendahl Gracious Helen	6-3	305-2X	10620	510
s. Beaulea Royal Jim		d. Rosendahl Diamond Grace		
Rosendahl Evoline	6-2	293-2X	11970	560
s. Charlescote Ensign		d. Rosendahl Evon		
Fertile Valley Almira	2-4	295-2X	9760	507
s. Fairlawn K. Hannibal		d. Fertile Valley Genivive		
¶CARR, JAMES M., ABBELEA FARM, LITTLE VALLEY				
Abbelea Farms Pro Quenilia	3-2	301-2X	10080	428
s. Hanover Hill Professor		d. Abbelea Farms Majestic Queen		
Grand View Mo Lucy	2-2	305-2X	10260	487
s. Moreau Farms Chief		d. Grand View Spring's Lavender		
¶CORBETTA, ROGER H., ATTEBROC FARM, MILLBROOK				
Gunsight Salome	7-1	305-2X	16030	775
s. Foremost Footprint 8th		d. Gunsight Josephine		
Attebroc Suzas Rosalie	6-0	305-2X	16520	815
s. Attebrock Majesty's Suza		d. McDonald Farms Le Rosamond		
Bren Bern Fal Darlene	5-4	305-2X	13450	574
s. Fairlawn Actor's Lauxmont		d. Bren Bern Don's Doree		
Attebroc Majestys Thessa	4-5	305-2X	12450	602
s. Fairlawn Actor's Majesty		d. Green Meads Dame Theodosia		
Hagan Farms Token	3-6	305-2X	13720	676
s. Yellow Creek S. Fortune		d. Hagan Farms Noble Jest		
Circleview Mo's Lottie	3-4	305-2X	15430	764
s. Moreau Farms Chief		d. Circleview Phil's Laura		
Fairlawn S. Hazel	3-2	305-2X	12970	615
s. Fairlawn K. Steadfast		d. Partridge Happiness		
¶CORNELL UNIVERSITY-McDONALD FARMS, CORTLAND				
McDonald Farms Jolly Trudie	8-11	294-2X	10280	541
s. McDonald Farms High Neptune		d. McDonald Farms Gentian		
McDonald Farms Miss Tingle	8-6	305-2X	15180	727
s. McDonald Farms Premier		d. Franchester Bright Laughter		
McDonald Farms Miss Verarose	7-10	305-2X	10630	591
s. McDonald Farms Premier		d. McDonald Farms Gentle		
McDonald Farms Fine Turquoise	8-5	305-2X	11660	566
s. McDonald Farms High Financier		d. Mordele Farms Lady Constance		
McDonald Farms Jolly Anita	4-8	305-2X	10580	561
s. McDonald Farms High Neptune		d. Oakwood Smuggler		

KEEP YOUR REGISTRATIONS UP-TO-DATE

McDonald Farms Jolly Angela 4-5 303-2X 11000 618
s. McDonald Farms High Neptune d. Burkeville Emory's Dandy
McDonald Farms Jolly Charm 3-2 302-2X 10440 603
s. McDonald Farms High Neptune d. McDonald Farms Miss Yvette
McDonald Farms Miss Coral 2-2 305-2X 10500 545
s. McDonald Farms Premier d. McDonald Farms Fine Turquoise

¶DEWAN, ALTON E., DEWAN DAIRY FARM, ONEIDA
Dewan Farms Lauxdarme Coquette 3-3 305-2X 11320 619
s. Lauxmont Gendarme d. Ollasses Prediction Coquette

¶DRAKE, P. W., DRAKE FARMS, FREEVILLE
Klondike Premost Rosamond 12-3 305-2X 11980 577
s. McDonald Farm Predictmost d. Valmost's Rosa
Drake Farms King's Deloris 4-0 305-2X 9960 506
s. Drake Farms Lansing's King d. Drake Farms North Star's Donna

¶HANSEN, LAURENCE D., HANSENAREA FARM, SOUTH VALLEY
Hansenarea Lintela 9-9 305-2X 11270 516
s. Hansenarea Lutel d. Hansenarea Linola
Hansenarea Fanita 9-1 305-2X 11300 505
s. Wychmere Gallant Pasquay d. Hansenarea Fan
Hansenarea Pamela 5-10 300-2X 10070 461
s. Cathedral Pal of Twin Birch d. Hansenarea Lintela
Hansenarea A. Grateful 6-4 305-2X 10580 520
s. Caumsett Ajax d. Hansenarea Gratel
Hansenarea Dona 5-7 289-2X 9870 457
s. Gardenville King's Chancellor d. Hansenarea Darla
Hansenarea Famie 3-0 305-2X 10100 475
s. Yellow Creek S. Fame d. Candidate's Genie

¶HOLCOMB, EARL W. & SON, HOLCOMB'S GUERNSEY FARM, GREENE
Holcombs Al Lena 2-4 305-2X 7650 385
s. Holcomb's N. Al d. Holcomb's C. Lucy

¶JOHNSON, WALTER & SON, NORTH FARM, CHAZY
North Farm Achilles Beauty 12-11 305-2X 11780 428
s. Whimsy My Antonia's Achilles d. North Farm Bertha
Vallemar Country Q. Lovelorn 5-2 305-2X 8630 454
s. Paxon Hollow Par Countryman d. Driftwood's Queen Lovelorn

¶KAMM, ROY J., EMROY FARM, MARIETTA
McDonald Farms Miss Beryl 4-1 305-2X 11920 530
s. McDonald Farms Premier d. Wyno Belle Mirial

¶LAKE, H. SHERMAN, MAPLE LAWN FARMS, LYONS
Maple Lawn Levity Belle 7-2 305-2X 8810 486
s. Villa Crest Levity King d. White Pillar's Diane
Barbs Diane of Flint View 6-5 305-2X 12250 566
s. Tarbell Peerless Vanton d. Josephine's Barb of Flint View
Maple Lawn Royal Teresa 5-0 305-2X 10090 498
s. Lake Louise Royal Superb d. Maple Lawn's J. C. Trixy

¶McDONALD, J. M., JR. & McJUNKIN, ELEANOR F., CORTLAND
McDonalds Reliant Bettina 3-4 305-2X 10380 495
s. Lake Louise King's Reliant d. Rockingham Noble Marquerite
McDonalds Royal Charm 2-4 305-2X 7860 410
s. McDonald Farms Jolly Paragon d. McDonald Farms Rival Yula

¶MOORE, MAYNARD O., EL MOORE FARM, KENT
El Moore Farm Penelope 7-4 305-2X 14540 655
s. El Moore Farm Pharaoh's Champ d. El Moore Farm Custer's Jill
El Moore Farm Mona 3-3 305-2X 9590 546
s. Moreau Farms Chief d. El Moore Farm D. V. Valorie
El Moore Farm Transfers Dora 3-1 305-2X 12090 585
s. Blakeford Transfer d. El Moore Farm D. Victoria

¶MURPHY, STANLEY, WANDERING BROOK FARMS, TULLY
Wandering Brook Kel Dottie 8-4 305-2X 13840 628
s. Tarbell King Lance d. Wandering Brook Dottie B
Wandering Brook Sunrise C. 7-1 305-2X 8610 468
s. Douglaston Cora's Challenger d. Wandering Brook Dawn
Wandering Brook B. K. Goldie 4-6 305-2X 9700 497
s. Wandering Brook Baron Kenny d. Douglaston Challenger's Goldie

¶OUTHOUSE, RICHARD P., MAY RICH FARM, CANANDAIGUA
Bay Farms Carols Gem 9-5 305-2X 10140 522
s. Wilgorlan Farms Grandee d. Bay Farms Arvilla's Carol
Verity Farms Pre Lads Alice 8-2 305-2X 11120 566
s. McDonald Farms Pre Rose Lad d. Ben Tulloch J. Rosalie
May Rich Royal Maryann 8-0 305-2X 10970 470
s. Silver Forest Farms Royal d. May Rich Valiants Mary
May Rich Royal Bloom 7-5 305-2X 9860 484
s. Silver Forest Farms Royal d. Silver Forest Royal Belle
May Rich R Miss 5-3 305-2X 11160 516
s. May Rich Leaders Rex d. Western Glow Royal Ultra May

¶PARNELL, STEWART E., LITTLE FALLS FARM, PIFFARD
Little Falls Pals Pansy 12-4 305-2X 13330 561
s. Cathedral Pal of Twin Birch d. Little Falls Pam
Little Falls Pharaohs Margo 10-3 305-2X 11480 599
s. Fra-Mar Pharaoh d. Elm Summit's Margaret
Little Falls I's Peggy 6-1 305-2X 9890 479
s. Mulhocaway Butterfat Iroquois d. Little Falls Pal's Pansy
Keshequas Pharaohs Maud 8-5 305-2X 11980 464
s. Fra-Mar Pharaoh d. Nellie's Maud of The Keshequa
Little Falls Chans Maud 5-6 305-2X 11090 576
s. Gardenville King's Chancellor d. Little Falls Placid's Martha
Little Falls Vags Myrtle 5-0 305-2X 10030 520
s. Woodacres Vagabond Leader d. Little Falls Pharaoh's Margo

PAYNE, ETHEL, ESTATE, SILVER MOUNTAIN FARM, MILLERTON
Silver Mt. Mariners Virginia 6-0 305-2X 12224 605
s. Silver Mt. Mariner d. Silver Mt. K. Ginny
Silver Mt. C. Susan 5-3 305-2X 15022 679
s. Hickory Ridge E. Champion d. Silver Mt. Toro's Sue
Silver Mt. Leaders Ginny 3-5 305-2X 8632 419
s. Willowby's Royal Leader d. Silver Mt. Mariner's Virginia
Chilane Mariners Mirth 3-4 305-2X 11651 629
s. Silver Mt. Mariner d. Pond Acre Lady Laughter
Len Bernie Folley 3-4 305-2X 9247 447
s. Silver Mt. Mariner d. Woodhills Jaspers Bluebird
Chilane F. Gaiety 2-3 305-2X 9140 456
s. Fritzlyn Jeanette's Flash d. Pond Acre Lady Laughter
Silver Mt. F. Lydia 2-2 305-2X 8971 422
s. Fritzlyn Jeanette's Flash d. Silver Mt. Star Lydia

¶PECK, G. HAROLD, PECKHURST FARM, SCHUYLERVILLE
Peckhurst Graceful 6-9 305-2X 13680 666
s. Coronation Langmore d. Peckhurst Champion Lady

¶PECK, WILLARD H., WELCOME STOCK FARM, SCHUYLERVILLE
Welcome Chancellors W. C. Watch 6-6 305-2X 10110 494
s. Gardenville King's Chancellor d. Welcome Challenger's Watch

¶PENGELLY, WILLARD H., WILEEDA FARMS, CHURCHVILLE
Wandering Brook Aroda 7-6 305-2X 13630 572
s. Witchwood H. Midnight d. Allerton Farms Aroda
Wileeda Arti Valerie 6-0 301-2X 10470 499
s. Circleview Linda's Leader d. S and P Arti Vo
Wileeda Leaders Garbo 3-3 305-2X 8860 430
s. Circleview Linda's Leader d. Wileeda Caum Gingie

¶PERRIN, CLARENCE, MR. & MRS., CL-FER-MAR FARM, CANTON
Cla-Fer-Mar Trump Bonnie 2-8 305-2X 10580 496
s. Woodacres Leader's Trumpeter d. Cla-Fer-Mar Rubin's Blossom

¶PHELPS, ROBERT G., WYN DE LEA FARM, SACKETS HARBOR
Wyn De Lea Chancellors Lucy 5-6 283-2X 9240 470
s. Gardenville King's Chancellor d. Oswego Farms H. Linda
Wyn De Lea Dukes Eloise 4-3 305-2X 10950 505
s. Lake Louise May Duke d. Douglaston K. Kenyon's Edna

¶PINE GROVE DAIRY, INCORPORATED, PINE GROVE FARMS, DUANESBURG
Pine Grove Lauras Lea 6-7 305-2X 11860 567
s. Indian Blossom's Indian d. Elm Hill Val Laura

¶RIFORD, L. S., GREYSTONE FARM, AUBURN
Greystone Charming Fancy 13-11 305-2X 10500 494
s. Caumsett Magnet d. Greystone Miss Fatima
Locust Lawn Ladyette 4-1 305-2X 10710 565
s. Moreau Farms Chief d. Prince's Louise
Welcome Hermes Della 3-1 305-2X 9400 471
s. LushAcres Hermes' Piper d. Welcome Challenger's B. D. Watch
Greystone Actorines Molly 3-8 305-2X 11330 580
s. Fairlawn Actorine's King d. Greystone Northern Opal
Ridgeway Chief Dolly 2-11 305-2X 10610 521
s. Moreau Farms Chief d. Wren's Daisy Mae of Ridgeway
Locust Lawn Chiefs Honey 3-0 302-2X 11740 514
s. Moreau Farm Chick d. Admiral's Happy
Willowby EK Nina 2-3 305-2X 9540 419
Celebrity Farm Eastern King d. Meadowbrook Cavalier Nina
Doral Farms Chiefs Daisylea 2-0 305-2X 9990 564
s. Moreau Farms Chief d. Daisylea Sonora

¶ROBY, O. VANCE, MAPLE VUE FARM, IONIA
Maple Vue Terry 3-0 305-2X 10410 428
s. Welcome In Chum's Valor d. Wyndhurst Pharaoh's Torricella
Maple Vue Lucy 3-1 305-2X 10820 613
s. Yellow Creek S. Fortune d. Wyndhurst Barney's Ladona
Maple Vue Trixy 2-5 305-2X 8970 407
s. Woodacres Leader's Trumpeter d. Crown Thalia
Lana of Maple Vue 2-4 305-2X 11240 509
s. Nyala Ermine's Bonanza d. Crown Leona
Lina of Maple Vue 2-4 305-2X 10530 489
s. Nyala Ermine's Bonanza d. Crown Leona

¶RYMPH, ERNEST A. & SONS, PLEASANT KNOB FARM, GREENWICH
Pleasant Knob S. Bebe 7-6 305-2X 13440 715
s. Pleasant Knob L. Star d. Pleasant Knob Beatrice
Pleasant Knob S. Star 6-10 305-2X 11160 485
s. Pleasant Knob L. Star d. Pleasant Knob Dairymaid
Pleasant Knob M. Cindy 6-7 305-2X 19560 527
s. Langmore P. Matchless d. Ella of Pleasant Knob
Pleasant Knob M. Fame 5-3 305-2X 10450 502
s. Langmore P. Matchless d. Pleasant Knob L. Faith
Pleasant Knob M. Lottie 7-3 305-2X 10790 491
s. Langmore P. Matchless d. Pleasant Knob L. Letty

¶SHELDON, L. W. & SONS, LYNWORTH FARMS, FULTON
McDonald Farms Ideal Olette 12-4 305-2X 9610 528
s. McDonald Farms Ideal d. McDonald Farms Fidelity

¶SOMES, FLOYD & BARTON, CIRCLEVIEW FARM, MEMPHIS
Circleview Chancellors Lorena 3-4 305-2X 10540 561
s. Gardenville King's Chancellor d. Circleview Faith's Lelda

¶STANTON, DOUGLAS R., OLD HOMESTEAD FARM, GREENVILLE
Feura Mo Trusty 3-11 305-2X 15160 658
s. Moreau Farms Chief d. Feura Romax Tidy

¶STATE UNIVERSITY OF NEW YORK AGRICULTURAL & TECHNICAL INSTITUTE, COBLESKILL
Cobleskill Goldie Idabell 11-1 305-2X 9780 506
s. Elmcrest Prophet's Master d. Cobleskill Amity's Goldie
Forge Hill Chalcarilla 4-1 305-2X 13030 651
s. Douglaston Anne's Challenger d. Forge Hill Casorilla
Forge Hill C. Sunny 3-8 305-2X 9550 460
s. Forge Hill Combination d. Forge Hill Noble Sunny
Cobleskill Junes Pamella 3-6 305-2X 10660 561
s. Moreau Farms Chief d. Cobleskill Dutchess June

¶STEVER, N. F. & SONS, STEVER FARMS, JOHNSON CITY
Stevers Distinctive Lucy 7-10 305-2X 12540 550
s. Tarbell Romulus Distinction d. Tarbell Gallant Lucinda
Stevers Chief Queen 6-3 303-2X 9980 473
s. Moreau Farms Chief d. Queen Freckles of Stever Farms
Stevers Trumpeter Dawn 4-2 305-2X 13760 630
s. Woodacres Leader's Trumpeter d. Stever's Empress Dawn

¶VAN KLEECK, GEORGE, VAN KLEECK FARM, HOBART
Van Kleecks Ebony 6-5 305-2X 11410 537
s. Stever's Baron Searchlight d. Floaqua Farm Valor's Easter
Van Kleecks Selina 2-5 305-2X 10650 514
s. Yellow Creek S. Fortune d. Ideal's Triumph's Starlight

¶VAN QUEKELBERG, LEON, CORNER VIEW FARM, NEWARK
Corner View B. V. Quality 9-3 305-2X 13580 567
s. Coldspring's B. V. Knight d. Corner View K. Quality

¶VENIER, HENRY C., HIGH MEADOWS FARM, LAFAYETTE
Caumsett Indian Clista 8-10 278-2X 8670 469
s. McDonald Farms Predictor d. Caumsett Ocean Carol
Bay Meadow Billys Vivi 4-11 305-2X 11310 507
s. Burger's Place Billy d. Bay Meadow's Vernalia

¶WILLIAMS, EARL S., BROOKSIDE FARM, NORTH CHATHAM
Alderbrook V. Penalope 8-9 297-2X 9950 490
s. Deep Lake Victory d. Deep Lake Doris

Regular Registration, Like Continuous Testing, Makes Your Guernseys Worth More . . .

Leaders Brookside Effie 4-7 305-2X 10080 475
s. McDonald Farms Pre Leader d. Kenyon's Enny of Brookside
Mo Brookside Iowa 2-2 305-2X 8660 465
s. Moreau Farms Chief d. Noble's Inga of Brookside

NORTH CAROLINA

BELMONT VIEW FARMS, INCORPORATED, FRANKLIN
Belmont View Remus Wynne 2-9 305-2X 10551 471
s. Langcroft Lord Remus d. Belmont View Brilliant's Wren
Belmont View Remus Nelma 2-6 305-2X 8770 394
s. Langcroft Lord Remus d. Belmont View Fred's Nell
Belmont View Freds Orva 2-5 305-2X 9708 441
s. Belmont View Primer's Fred d. Belmont View Gazer Ovation
¶HILL, GEORGE WATTS, QUAIL ROOST FARMS, ROUGEMONT
Applebrook Prediction Rosalie 8-0 292-2X 9000 453
s. McDonald Farms Prediction Jr. d. McDonald Farms D. Junette
¶NORTH CAROLINA STATE COLLEGE OF AGRICULTURE, RALEIGH
N. C. State Gardenville Greta 5-2 305-2X 10500 496
s. Gardenville Charity's Master d. Precedent Valiant Lindalee

OHIO

BARTON, ROBERT & CHANNELL, PAUL, MELODY MOUND FARM, SABINA
Melody Mound F. Zoa 1-10 305-2X 8332 430
s. Milmoore's Fashioner Fashion d. Milmoore's Zoa
BEACH, HAZEL H. & SOMMERS, ROBERT D., COGNIAC FARM, LONDON
Cogniacs Per Elizabeth 7-9 305-2X 15306 695
s. McDonald Farms Pert Richard d. Cogniac's Bluebonnet
Cogniacs Per Vesta 4-7 305-2X 10277 494
s. McDonald Farms Pert Richard d. Cogniac's Jolly Ella
BINGHAM, LELAND C., EDINHAM FARM, KENT
Edinham Melba Premiere 4-5 305-2X 11585 647
s. Edinham Melba Imperial d. Coronation H. Portia
COLOPY, G. S. & SONS, GLEN OAKS FARM, DANVILLE
Glen Oaks Janet Shane 10-1 307-2X 12738 656
s. Ideal's Shane d. Blossom's Favor of Valley View
Ideals Tetons Margo 3-4 305-2X 8132 445
s. Ideal's Teton d. Ideal's Beacon's Margo
¶FARNHAM, MEADE & SON, AL-PHINE GUERNSEY FARM, EDGERTON
Al-Phine Butterfat Wonder 3-5 305-2X 10120 560
s. Mulhocaway Butterfat Diplomat d. Al-Phine Supreme Wanda
Al-Phine Melody Sandra 2-0 305-2X 7780 385
s. Flying Horse Harmony Royalmost d. Al-Phine Star's Saturn
¶FORTKAMP, CARL, GOLD BANNER FARM, COLDWATER
Gold Banner Fawn 15-1 305-2X 10780 475
s. Lone Pine Freeman d. Banner Boy's Junior Lass
Gold Banner Pacemaker Lucene 7-2 305-2X 10300 541
s. Franchester King's Pacemaker d. Stanruth Lucene
Collinwood Fancy Glen 4-10 305-2X 11180 582
s. Villa Crest Financier d. Glen Grove Jean
FRAHM, HOMER, GRAND LAKE FARMS, CELINA
Grand Lake Flashys Ruth 2-2 305-2X 7922 401
s. Deep Lake Flashy d. Grand Lake Deacon's Ruth
¶GREEN VILLA FARM, GREENVILLE
Omega G. Saphire 5-0 305-2X 14110 676
s. Flying Horse Clarinet General d. O-Kay Candy Sunset
HANSEN, WALTER J. & SONS, PINE RIDGE FARM, BELLEVUE
Pine Ridge Mainmast Eileen 5-7 365-2X 12137 729
s. Western Glow C. F. Mainmast d. Pine Ridge Eileen's Elaine
Pine Ridge Diplomat Nan 3-6 305-2X 10641 548
s. Mulhocaway Butterfat Diplomat d. Pine Ridge Mainmast Nell
Pine Ridge Constants Eva 2-6 305-2X 8165 423
s. Gray Haven Jester's Constant d. Pine Ridge Mainmast Eileen
Pine Ridge Constants Piney 2-3 305-2X 7619 429
s. Gray Haven Jester's Constant d. Pine Ridge Commander's Penney
KRANER, G. H., RIVARRE FARM, ROCKFORD
Rivarre Edith 2-11 301-2X 9545 477
s. Rivarre Jane's Major d. Rivarre Candy
KUNS, H. T. & SONS, WACALU FARM, CASTALIA
Wacalu Dons Fess 8-3 305-2X 10700 564
s. McDonald Farms Le Proud Don d. Wacalu R. Fess
Wacalu B. Lavender 6-5 305-2X 11975 534
s. Valley View B Banker d. Wacalu R. Lavender
Wacalu D. Polly 3-11 305-2X 9821 476
s. Wyno Belle Don d. Wacalu Don's Polly
LAYMON, LUTHER & LAURA, WOODSIDE FARM, GAMBIER
Woodside G. Carlena 5-6 305-2X 10328 555
s. Wey Acres Levity Grandee d. Woodside C. Carol
LINDLEY, LEROY, SANDE-HILL FARM, OXFORD
Willow Brook Bobby Anita 6-1 305-2X 12817 531
s. Flying Horse Clarise's Master d. Willow Run Bobby Ann
Kneipp Spring Loyals Bunny 4-4 305-2X 11718 530
s. Curtiss Candy Loyal Curtiss d. Kneipp Spring Bunny
Conora T. Bonnie 3-11 305-2X 11458 598
s. Blakeford Transfer d. Conora Empress Bonnie
¶NEILL, ELMER S., PRAIRIE LAWN FARM, BELLEVUE
Bryn Du Galahads Linda 7-3 294-2X 12640 598
s. Red Cross Noble Galahad d. Gold Banner Lady
¶OBER, LLOYD E., OBERLAND FARM, NEWBURY
Tarbell Baroness Viola 8-8 281-2X 11730 529
s. Douglaston Baron Kenyon d. Tarbell Peerless Viola
OVERLY, DALE A., GROVE FARM, MARYSVILLE
Grove Farm Kings Lilette 11-11 365-2X 14463 663
s. Lockshore Grove King d. Grove Farm S. Lily
SCHMIDT, WILLIAM J. & BURNS, RICHARD W., MILFORD CENTER
Darby Maple Ruby Chum 8-1 288-2X 11286 482
s. Welcome In Haven Royal d. Darby Maple K. Snowdrop
SHOEMAKE, W. A. & A. R., SHOEMAKE GUERNSEY FARMS, DAYTON
Wilburetta Mattie 2-2 305-2X 10964 441
s. Welcome In Chum's Valor d. Wilburetta Melanie
SWAISGOOD, N. O., BUCKEYE GUERNSEY FARM, HELENA
Buckeye Masters Cutie Pie 3-5 305-2X 9365 461
s. Gray Haven Valor's Master d. Buckeye Lanes Daisy
SWAISGOOD, O. K. & R. K., BLOOM RIDGE FARM, HELENA
Bloom Ridge Z. Queen Victoria 2-5 305-2X 8887 445
s. McDonald Farms R. L. Zebulon d. Bloom Ridge Farms Queen
¶WEHR, WADE N., BELLE VISTA FARM, NORTH LIMA
Belle Vista Leaders Ellen 5-2 305-2X 11220 533
s. Woodacres King's B. Leader d. Belle Vista K. Ellen
Villa Way High Priscilla 2-4 305-2X 11020 509
s. Lockshore L. V. Highlander d. Villa-Way Fore Pricilla
¶WRIGHT, ROY V., L-LANE FARM, TROY
L-Lane Farms Norma 9-5 305-2X 9830 451
s. Hildiemaid Lad B d. Nancy Girl of Elm Echo
Elm Echo Farm First Lady 8-1 305-2X 10570 495
s. Wilgorlan Farms Draftsman d. Elm Echo Farm Favorite
L Lane Farm T Jane 5-0 305-2X 10850 587
s. Elm Echo Farm Traveler d. L-Lane Farm's Grace
ZIEGLER, H. J. & SONS, FIRESIDE FARM, REPUBLIC
Fireside Neros Daydream 4-6 305-2X 9661 448
s. Hominy Hill Nero d. Fireside Duchess

OKLAHOMA

¶BEROUSEK, E. R. & OTTO, LILY LANE GUERNSEY FARM, OKLAHOMA CITY
Lily Lane Triumph Bonnie 6-1 305-2X 9900 520
s. Ideal's Triumph d. Hamby Farms Romeo's Bom
Lily Lane Actors Topsy 2-1 305-2X 9210 427
s. Fairlawn Actor's Demonstrator d. Lily Lane Financier Topia
¶GRIGGS, ROBERT C., SR. & JR., GOLDEN DEW GUERNSEY FARM, MUSTANG
Golden Dew Earls Madge 2-5 305-2X 13260 680
s. Meadow Lodge Sweet Leader d. Creamland Earl's Madge
¶HERSHBERGER, T. M. & RATLIFF, T. B., TIL-LISE GUERNSEY FARM, SAPULPA
Til-Lise Barbees Barbara 3-6 305-2X 11150 563
s. Eagle Valley N. Lomen d. Ger Von Barbee
¶MUNGLE, J. JENE, MUNGLE'S DAIRY, ATOKA
Mungles J. C. Betsy 5-8 305-2X 11300 504
s. Foremost J. C.'s Super d. Mungle's Bonnie
Mungles J. C. Drinket 6-0 305-2X 15580 673
s. Foremost J. C.'s Super d. Mungle's Drinket

OREGON

¶MANN, PAUL L. & DELORES, ABIQUA ACRES, SILVERTON
Jennie Linn 4-4 305-2X 9080 438
s. South Wind Bertha's Hoosier d. Manna Linn
Abiqua Acres Sheiks Sue 1-11 305-2X 10000 478
s. Valley Oaks Sheik's Nitro d. Abiqua Acres Masher's Susana
OREGON STATE UNIVERSITY, ASTORIA
Tideland Ludlows Parma 7-8 305-2X 11049 602
s. Cla-ore Knight's Ludlow d. Tideland Patti
Tideland Ludlows Sarah 6-6 305-2X 16276 906
s. Cla-ore Knight's Ludlow d. Myrula Lodestar's Sally

PENNSYLVANIA

BRYAN, PAUL S., WHITEBRY FARM, PERKASIE
Whitebry Dawn 2d 2-9 365-2X 8088 473
s. Curtiss Candy Levity Curtiss d. Whitebry Dawn
¶LEE, WILLIAM Y., ROCKY KNOLL FARM, DOYLESTOWN
Graysmarsh Noble Minuet 5-8 305-2X 12350 627
s. Lake Louise King's Nobleman d. Western Glow Marcel O'War
LONG, ALVA R., AVALONG FARMS, YORK
Quinton Doctors Violet 4-1 305-2X 8207 432
s. Doctor Lauxmont d. Pleasant Hill Lady Violet
Avalong Farms M. Babs 3-10 305-2X 8576 427
s. Dinsmore Mayroyal Marquis d. Avalong Farms Jubilee Barbara
¶McCONNELL, HOWARD H., MEETINGHOUSE LANE FARM, HONEY BROOK
Schells C. Kings Sensation 3-10 305-2X 8780 443
s. Nyala King's Champ d. Paxon Hollow Gov. Catherine
MOFFAT, ROBERT Y., GRAYCE FARMS, DALTON
Grayce Farms Du Meriam 11-0 305-2X 10656 434
s. Grayce Farms G. Duke d. Grayce Farms Primrose's Meriam
Grayce Farms Viceroys Leza 7-1 365-2X 16634 715
s. Langwater Viceroy d. Damian Victor's Leza
Grayce Farms Qualitys Flo 4-10 365-3X 12579 566
s. Foremost Quality's J. C. d. Grayce Farms Fe Florence
Grayce Farms Qualitys Mitzie 4-3 305-3X 13158 600
s. Foremost Quality's J. C. d. Grayce Farms Hi Mitzie
Grayce Farms Crescents Gentle 3-2 333-2X 8219 478
s. Foremost Footprint's Crescent d. Grayce Farms Pre Gentle
¶NEFF, ROBERT C., NAEFLANDS, ALEXANDRIA
Anita of Hartslog 5-3 305-2X 9800 470
s. Grove Farm's Atlas d. Dexter's Tillie of Hartslog
QUERIPEL, WARREN & LEEDOM, J. NORMAN, NORREN FARM, PIPERSVILLE
Paradise Marcias Clara 10-5 322-2X 9404 468
s. Quinton Maxim Champion d. Paradise Adonis's Marcia
SMITH, R. W. & BROTHERS, HOLLIDAYSBURG
Phils Royal Fredia 4-6 297-2X 11222 520
s. Hillside Phil's King d. Romer's Royal Diann
THAYER, ALEXANDER D., GWYNLLAN FARM, GWYNEDD VALLEY
Gwynllan Helios Lu 3-4 305-2X 14313 646
s. Hominy Hill Helios d. Gwynllan Bond's Lu
Gwynllan Bright Veranne 3-1 305-2X 9828 443
s. Locust Grove Bright Jonah d. Gwynllan Bond's High Vera
Gwynllan Bright Levity 2-9 305-2X 10417 503
s. Locust Grove Bright Jonah d. Gwynllan King's Levity
Gwynllan Helios Princetta 2-2 305-2X 10606 514
s. Hominy Hill Helios d. Gwynllan K. Princessa

RHODE ISLAND

CLARK, GEORGE P. & VERA J., HORSE SHOE FALLS FARM, SHANNOCK
Fairlawn Princes Gleam 7-1 365-2X 12556 559
s. Fairlawn Glory's Prince d. Fairlawn K. Brilliant
¶RHODE ISLAND, UNIVERSITY OF, KINGSTON
Rhody Phylliston Gloria 4-4 305-2X 8800 439
s. Green Meads Phylliston d. Rhody Sheik Gladys

KEEP YOUR REGISTRATIONS UP-TO-DATE

SOUTH CAROLINA

GAMBLE, S. WAYNE, PENN BRANCH FARM, LANE
Penn Branch Actor Alma 5-6 305-2X 11884 523
s. Gippy Carmen's Actor d. Knightdale Maxim's Alma
ROOSEVELT, NICHOLAS G., GIPPY PLANTATION DAIRY, MONCKS CORNER
Pee Dee Clarices Watchful 12-1 305-2X 10297 496
s. Gardenville King's Watchful d. Pee Dee Farms Clarice
Gippy Chief Penny 10-5 305-2X 11337 553
s. Bournedale Double Chief d. Gippy Foremost's Penelope
Gippy Charming Azalia 6-4 305-2X 11525 589
s. Ideal's Charmduke d. Ideal's Admiral's Afrirouge
Ideals Janus P. Rose 7-11 305-2X 12086 631
s. Ideal's Janus d. Ideal's Advancer's P. Rose
Ideals Shields Pet 7-8 305-2X 12354 583
s. Ideal's Shield d. Bloom's Pet of Waterbiest
Gippy Footprint Jo 5-6 305-2X 12164 617
s. Norgert's Royal Footprint d. Norgert's Alexis Jill
Gippy Prediction Rosebud 5-2 305-2X 12360 560
s. Klondike Mollie's Prediction d. Gippy Conrad Rosebud
SWITZER, P. K. & SONS, CROSS ARROWS FARM, UNION
Ideals Rose Kings Annamae 10-11 305-2X 14335 702
s. Fairlawn Actor's Rose King d. Ideal's Marshall's Annamae
Cross Arrows Countess Epsa 4-6 292-2X 10342 533
s. Cross Arrows W. Count d. Cross Arrows A. Epsilon
Cross Arrows L. Gamma 4-8 305-2X 10109 463
s. Monterey L. Lucky d. Cross Arrows Lucky Gamma
Beaulea Footprints Almira 3-4 305-2X 9711 464
s. Foremost Footprint 15th d. Beaulea Starlight Alba
Cross Arrows R. K. Ruth 2-5 305-2X 8715 390
s. Cross Arrows Rose King d. Cross Arrows W. Ruth

SOUTH DAKOTA

¶FEIND, W. E., CARRYON FARM, HAZEL
Carryon F. Cindy 8-5 285-2X 11110 502
s. Fairlawn K. Fillmore d. Carryon Carmel

TENNESSEE

¶BASSE, ROBERT W. & OWEN, HOYTE, MURFREESBORO
Cla-ore Liberators Brite 2-6 305-2X 10660 485
s. Tideland Ludlow's Liberator d. Cla-ore Count's Bubbles
BORK MEMORIAL HOSPITAL, WILLIAM L., CHATTANOOGA
Hamilton County Free Effie 9-1 305-2X 12004 579
s. Franchester Kella's Freeman d. Hamilton County Lady Effie
Hamilton County Free Rubyetta 6-2 305-2X 9305 488
s. Franchester Kella's Freeman d. Hamilton County Princess Ruby
Hamilton County Free Mamie 6-4 305-2X 9586 495
s. Franchester Kella's Freeman d. Hermitage View Royal Mamie
HOLMES, LOUIS, TWIN OAK'S FARM, SPRINGFIELD
Maxim Imp. Gertie 9-11 305-2X 10528 527
s. Bayville Maxim Impeacher d. Clarion Farm's Gertie
LANGFORD, L. C., LANGFORD'S HERMITAGE VIEW FARM, HERMITAGE
Hermitage View S. Nolene 5-4 305-2X 9811 479
s. Fairlawn K. Senator d. Belmont View Bonwick Alma
Pleval Forbes Audris 3-6 305-2X 7700 448
s. Wyno Fore Baron d. Pleasant Valley Alice's Amber

TEXAS

LANKART, C. S., LANKART FARM, WACO
Brazos L. L. Itresa 2-4 305-2X 9468 416
s. Lake Louise Cora's Champion d. Franchester K. H. Iona

UTAH

¶DAINES, C. J. & DWYTH M., CACHE MEADOWS FARM, LOGAN
Delphi Dell Sweetheart Blossom 11-2 305-2X 12760 594
s. Delphi Dell Mazie's Pride d. Delphi Dell Lucky Sweetheart
Cache Meadow Medora 9-2 305-2X 10120 480
s. Delphi Dell Max d. Cache Meadow Melody
Chadwick Farm Star Saphire 8-1 295-2X 9240 464
s. Fairlawn K. Lodestar d. Star Girl of Chadwick Farm
Cache Meadow C. Adell 7-3 305-2X 11140 518
s. Fairlawn K. Courageous d. Delphi Dell Adell
Cache Meadow C. Bar Maid 6-3 305-2X 9500 490
s. Fairlawn K. Courageous d. Delphi Dell Barlee
Cache Meadow C. Benita 6-2 293-2X 10900 556
s. Fairlawn K. Courageous d. Sterling Ben's Benita
Cache Meadow C. Mayleen 5-2 299-2X 9450 494
s. Fairlawn K. Courageous d. Cache Meadow Mimi
Cache Meadow K. Helena 5-0 305-2X 9120 459
s. Fairlawn Actor's May King d. Cache Meadow Helena
Cache Meadow C. Maud 4-2 305-2X 10350 443
s. Fairlawn K. Courageous d. Delphi Dell Lucky Maud
Cache Meadow C. Corliss 4-1 305-2X 9050 441
s. Fairlawn K. Courageous d. Sterling B. Corliss
Cache Meadow C. Helen 3-8 305-2X 12880 663
s. Fairlawn K. Courageous d. Cache Meadow Helen
Cache Meadow T. Vedra 3-8 304-2X 10780 496
s. Blakeford Transfer d. Cache Meadow C. Vedra
Adohr Butterfat Dell 3-8 305-2X 11090 529
s. Western Glow Butterfat Anchor d. Adohr Hornet's Delleen
Cache Meadow B. L. Sandra 2-2 305-2X 9310 467
s. Cache Meadow T. Bright Lad d. Chadwick Farm King Sandra

VERMONT

¶BIGELOW, DONALD A., ROYAL TERRACE FARMS, BETHEL
Faraway Emglow 6-3 305-2X 10100 463
s. Jasmine Emory Romulus d. Faraway Gay Glory
B. H. H. Monitors Violet 407 305-2X 10390 502
s. B. H. H. Gay Lads Monitor d. B. H. H. Valor's Verbena
B. H. H. Gay Lads Maria 4-4 305-2X 12080 594
s. Fairlawn K. Gay Lad d. B. H. H. Valor's Mitzy
¶JANEWAY, E. G., MIDDLETOWN FARM, SOUTH LONDONDERRY
Middletown L. Nanette 8-2 305-2X 11500 483
s. Firremda's Lincoln d. Middletown C. Nancy
Middletown C. Mathilda 5-3 305-2X 9760 498
s. Larches Caesar d. Elmcrest Hasson's Maye
Altairs Eloise 4-2 305-2X 12860 637
s. Argilla Altair d. Middletown C. Elsie
Middletown D. O. Janice 3-3 305-2X 10100 461
s. McDonald Farms Don's Oxford d. Middletown C. Janet
¶URIE, CARL A., SQUAREWOODS FARM, WILLISTON
Clara of Squarewoods Farm 6-2 305-2X 11140 547
s. Caumsett Deershorn d. Cornerway Steadfast Dagmar
Echo of Squarewoods Farm 3-6 305-2X 13130 596
s. Langwater Onward's Catamount d. Cornerway Steadfast Dagmar
Polly of Squarewoods Farm 2-5 305-2X 9490 485
s. Coldspring's Beauty's Dictator d. Biddy of Squarewoods Farm
Chloe of Squarewoods Farm 1-11 305-2X 10790 498
s. Fritzlyn Jeanette's Flash d. Dina of Squarewoods Farm
¶VERMONT AGRICULTURAL EXPERIMENT STATION, UNIVERSITY FARM, BURLINGTON
Eskdale Noahs Beauty 12-9 305-2X 13250 614
s. Fanning Fields Maxim Noah d. Wakefield Sir Walter's Pearl
¶YATES, S. S., SADDLEBACK FARM, DORSET
Saddleback H. Doria 4-3 305-2X 9240 457
s. Northern Conrad's Howard d. Saddleback C. Dixie
Saddleback R. Nanette 2-7 305-2X 9940 471
s. Saddleback Royal d. Saddleback K. Nada

VIRGINIA

CROWGEY, R. R., HAM FARM, WYTHEVILLE
Ham Farm Emerald K. Jitney 5-7 291-2X 10334 501
s. Ham Farm King Ideal d. Ham Farm P. Cameo's Emerald
Ham Farm Dots S. Kayak 5-1 332-2X 11171 532
s. Ideal's Margo's Standbest d. Dairylou Ideal Dot
Ham Farm Jermaid W. Leno 2-5 365-2X 11265 535
s. Ham Farm Ideal P Whistler d. Ham Farm Dill K. Jermaid
ELAM, C. N., BELNEMUS FARM, POWHATAN
Belnemus Edith Betsy 3-3 365-2X 14349 678
s. Ben Venue Edith's Superior d. Ben Venue Challenger's Betsy
Belnemus Emorys Elsie 2-10 284-2X 10188 497
s. Emory's St. Patrick d. Vaughandale's Agnes

WASHINGTON

DUDONSKY BROTHERS, PATHWAY'S FARM, CASTLE ROCK
Western Hills Virgie 4-6 305-2X 10646 571
s. Fer-Manor Model Chieftain d. Western Hills Dottie
Western Hills Vesta 2-7 305-2X 8207 450
s. Western Glow F. L. Butterfat d. Western Hills Linda
Western Hills Stella 2-4 305-2X 9819 500
s. Western Glow F. L. Butterfat d. Rosella's Myrtle
DYNES, GEORGE M., RIVERVIEW FARMS, MOUNT VERNON
Riverview Cascades Dairy Maid 5-9 293-2X 11660 552
s. Riverview Cherub's Cascade d. Riverview Pansy Ann
Riverview Cascades Donna 4-4 305-2X 12777 568
s. Riverview Cherub's Cascade d. Price's Golden Mazie
Riverview Bonanzas Actress 3-4 305-2X 12475 569
s. Nyala Ermine's Bonanza d. Riverview Cherub's Climax
Riverview Cascade Delightful 2-11 273-2X 8275 452
s. Riverview Cherub's Cascade d. Berryland Superior's Zita
EKSTRAN, HERBERT V., BROCKWELL FARM, BOW
Brockwell Forman Faith 7-1 305-2X 9541 527
s. Brockwell C. F. Forman d. Winner's Faith of Brockwell
ELDRIDGE, H. L., WASHOUGAL FARM, WASHOUGAL
Washougal Master Pixie 8-8 292-2X 9549 449
s. Western Glow B. R. Master d. Washougal Cadet Philomena
Washougal Majestic Chanel 6-3 305-2X 10527 461
s. Washougal Cadet Majesty d. Washougal Noble Laimant
FAR WEST FARMS, INCORPORATED, BOW
Far West Merry Lady 9-8 365-2X 15234 707
s. Western Glow Country Fame d. Far West Royal Princess
Surprise Valley Daisy 9-5 365-2X 15225 747
s. Cloverleaf Destiny's Duke d. Surprise Valley Bernadine
Diversified Doug Myrtle 5-4 337-2X 10444 628
s. Fairlawn Hornet's Douglas d. Diversified Bond Mabel
Far West Fore Lena 4-9 326-2X 11615 493
s. Wyno Fore Brigand d. Far West Fames Lora
Western Glow Butterfat Marylou 3-8 316-2X 12569 627
s. Brockwell Marymost Bond d. Western Glow Butterfat Lou
Far West Fore Esther 4-2 365-2X 12060 526
s. Wyno Fore Brigand d. Far West D Elite
JOHNSON, ALBERT, DENNY-DALE FARM, MOUNT VERNON
Almar Topsy Lucky 11-3 305-2X 11125 446
s. Western Glow Lucky O'War d. Trudy of Rock Haven
Denny-Dale Darlene W 9-6 305-2X 11057 481
s. Noelbrook Rose's Warrior d. Almar Desire Pablo
Denny-Dale Boys Ruby 3-7 305-2X 12364 627
s. Denny-Dale Lucky Boy d. Denny-Dale Warrior's Ruth
Denny-Dale Busters Betina 2-6 305-2X 7977 395
s. Denny-Dale Don's Buster d. Denny-Dale Promise's Blondie
JOHNSON, JOSEPH L., THREE ACES GUERNSEY FARM, LYNDEN
Three Aces Charity Lass Hope 13-3 305-2X 12399 543
s. Labor Day Mick d. Mapleview Charity Lass
Three Aces Conquests Brenda 7-6 305-2X 11556 592
s. Valley Pride's Conquest d. Three Ace's Bernice's Bett
Three Aces Emmetts Tulip 3-10 305-2X 10742 543
s. Valley Pride's Emmett d. Three Ace's Nita's Honey
Three Aces D. D. Denise 2-6 305-2X 9814 488
s. Riverview Cascade's Director d. Three Aces Honey's Dimple
MANTHEY, LLOYD R., DEER CREEK GUERNSEY FARM, BELLINGHAM
Royal Heirs Mary 10-8 305-2X 10067 519
s. Royal Heir of Aldara d. Bess' Rose Monitor

Regular Registration, Like Continuous Testing, Makes Your Guernseys Worth More . . .

¶McMONIGLE, ALBERT H. & JOHN P., MAXVALE GUERNSEY FARM, YELM
Maxvales Sweepstakes Faith 8-4 305-2X 11070 625
s. Cedarcroft Master's Sweepstake d. Maxvale's C. B. Mollie
Maxvales Bets Rosemary 4-4 305-2X 9870 562
s. Flying Horse Rosemary Promise d. Maxvale's General's Q. Bet
Maxvales M. W. Bettylee 3-7 305-2X 10050 491
s. Maxvale's G. B. Man O'War d. Maxvale's Pablo's Betty
MEYER BROTHERS, DELPHI DELL FARM, OLYMPIA
Delphi Dell Rosita 6-1 365-2X 11998 604
s. Delphi Dell Helen's Phil d. King's Annabelle Rose
Delphi Dell Vendie 4-2 319-2X 9912 471
s. Meadowmarsh May Rose General d. Delphi Dell Venda
Delphi Dell Princess Cinda 2-3 365-2X 10732 616
s. Riverview Carita's Prince d. Delphi Dell General's Lucinda
¶NEWMAN, LAWRENCE M., NEW HAVEN GUERNSEY FARM, PORT ORCHARD
New Haven Princess Dora 4-8 305-2X 9940 478
s. Graysmarsh Prince Ambler d. New Haven Bright Dot
OLSON, JAMES P., RIVER ROAD FARM, MOUNT VERNON
White Water Lesters Corinne 3-6 303-2X 9571 553
s. White Water Master's Lester d. Westlynn Carol
¶POWER, L. W., CHUKLUCK FARM, BURLINGTON
Chukluck Maerose 7-10 305-2X 12540 618
s. Noelbrook Rose's Warrior d. Chukluck Maxilady
Chukluck Maxs Rose 5-7 305-2X 11920 645
s. Yellow Creek King's Emblem d. Chukluck Max's Lady
Chukluck Majestys Ramblin Rose 5-6 275-2X 8760 517
s. Chukluck Majesty d. Chukluck Maerose
¶REED, WILLIAM G. & LANCASTER, LESTER J., GRAYSMARSH FARM, SEQUIM
Graysmarsh High Mistress 7-7 305-2X 14000 685
s. Graysmarsh C. F. Highclimber d. Graysmarsh Mona
Cla-ore Jaspers Bopeep 6-4 305-2X 10660 614
s. Cla-ore Count's Jasper d. Cla-ore Knight's Bethany
Riverside Acres Lucky Lou 8-3 305-2X 16760 923
s. Cedarcroft Master's Sweepstake d. Riverside Acres Linda
Cedarcroft Jaycees Favor 5-10 305-2X 15670 834
s. Cedarcroft Jaycee d. Cedarcroft Master's Flower
Denny-Dale Boy's Narcissus 3-7 305-2X 15350 659
s. Denny-Dale Lucky Boy d. Denny-Dale Noel's Nuget
Graysmarsh Lumber Fascination 3-5 305-2X 11000 550
s. Graysmarsh Lumberjack d. Graysmarsh F. Flirt
Graysmarsh Fidget 2-4 305-2X 9260 431
s. Graysmarsh Pine d. Graysmarsh Florence
Graysmarsh Lumber Treasure 2-4 305-2X 8550 495
s. Graysmarsh Lumberjack d. Noelbrook Twilight's Patsy
REHM, FRED & SON, GOLDEN TERRA GUERNSEYS, LYNDEN
Golden Terra Warriors Darline 2-5 365-2X 9773 488
s. Noelbrook Rose's Warrior d. Golden Terra Dolly
RIETMAN, JOHN, LYNDEN
Pineval Princess Maisie 9-6 365-2X 13037 745
s. Flying Horse Lute's General d. Pineval Mountain Mystery
¶ROBINSON, C. A. & SON, ROBINDELL FARM, SEQUIM
Robindell Lovely Rose 2-0 305-2X 9290 429
s. Noelbrook Rose's Warrior d. Robindell Lottery
ROETCISOENDER, TENNIS A., ROETTA GUERNSEY FARM, EVERETT
Roetta Rose Masters Dawn 3-5 305-2X 11399 605
s. Flying Horse Master's Don d. Roetta Rose
Roetta Buding Jeanie 1-9 322-2X 8684 405
s. Roetta Rose Master's Bud d. Midway B. F. Jewel
SANDELL, FLOYD M., LINDEAN FARMS, BELLINGHAM
Lindeans Beau Heidi 8-1 365-2X 14628 819
s. Mulhocaway Butterfat Beau d. Lindean's Antonette Donna
Lindeans Dean Phoebe 8-2 305-2X 10351 543
s. Wyno Beau's The Dean d. Riverview's Deanna Miss
Lindeans Beau Tina 7-4 305-2X 10379 553
s. Mulhocaway Butterfat Beau d. Lindean's Antonette Lilac
¶TOMCHICK, PAUL I., CHANTICLEER FARM, GRAHAM
Golden Glow Robbers Charming 5-5 305-2X 11900 597
s. Golden Glow Chum's Robber d. Golden Glow Charmette
Golden Glow Beaus Maggie 5-5 305-2X 13700 636
s. Mulhocaway Butterfat Beau d. Valley's End Maggie Colette
VAN MERSBERGEN, LEWIS, WILL-O-WEST FARM, LYNDEN
Golden Charm Fames Sunbeam 7-11 350-2X 13140 601
s. Western Glow Royal Fame d. Golden Charm Sunshine
Will-O-West Noble Daphne 4-9 305-2X 9194 509
s. Western Glow Butterfat Master d. Green Dale Daffy
WASHINGTON STATE UNIVERSITY, PULLMAN
Meadowmarsh Nyla 5-11 305-2X 14161 656
s. Chicona Niles d. Meadowmarsh Rosalita Beauty
Chinook Lady Manda 4-0 305-2X 13307 726
s. Chukluck Belmont d. Chinook Treasure Ona
Chinook Raider Ella 3-4 305-2X 12492 678
s. Chukluck Red Raider d. Noelbrook Grateful's Dawn
Chinook Flash Fancy 2-4 305-2X 11910 590
s. Fritzlyn Jeanette's Flash d. Graysmarsh D. Mayattee
WESTERN GLOW FARMS, INCORPORATED, BOW
White Water Lukes Jan 6-1 305-2X 9451 463
s. White Water Colonel's Luke d. White Water Colonel's Jean
Pathways Ramona 10-0 305-2X 12219 454
s. Western Glow Lou's Royal d. Pathway's Rose
Western Glow Betty Ann 3-6 305-2X 12898 616
s. Hominy Hill Champion d. Western Glow Merry Lee
ZWEEGMAN BROTHERS, ROZELYN GUERNSEY FARM, LYNDEN
Rozelyn Warriors Sylba 8-2 330-2X 15190 748
s. Noelbrook Rose's Warrior d. Rozelyn Sylba
Rozelyn Prom Daunt 5-4 349-2X 10248 541
s. Flying Horse Rosemary Promise d. Rozelyn Syl Dawn
Rozelyn Val Sandra 5-0 365-2X 14983 809
s. Lake Louise Rose Valencian d. Rozelyn Eldee Sarah
Rozelyn R. K. Barbara 2-7 350-2X 12337 649
s. Flying Horse Rosa's King d. Rozelyn Prom Beulah
Rozelyn R. K. Sharlene 2-5 365-2X 12257 593
s. Flying Horse Rosa's King d. Rozelyn Niles Sarene
Rozelyn Glad Sylvian 2-7 305-2X 8521 423
s. Golden Harvest F Gladstone d. Rozelyn Beau Sylvian

WEST VIRGINIA

¶DAVISSON, B. M. & JOHN B., DAVISSON FARMS, JANE LEW
Davisson Farms Kings Rhonda 4-4 305-2X 10690 562
s. Davisson Farms S. King d. Davisson Farms Valiant Rhoda
¶TEETS, J. ESTON, MAPLEHURST FARM, EGLON
Maplehurst Prince Verena 4-3 274-2X 8370 420
s. Basquerie Esquire's Prince d. Maplehurst Cornelius Vernetta

WISCONSIN

SCHUTH, AUGUST H., MEADOW GREEN GUERNSEYS, WHITEWATER
Liv-Iro Corn Acre Hurleen 12-0 305-2X 9913 440
s. Kenfleur's Rose's Alert d. Liv-Iro Corn Acre Hattie

SIRE SUMMARIES

Summaries are prepared of sires having ten or more daughters with official production records. In computing the classification average, only the last rating of each daughter is used.

* Before a sire's registration number indicates resummarized sire.

& Before a sire's name indicates currently or previously owned or leased by an approved Artificial Breeding Unit.

SIRE'S NAME	Reg. No.	No. Tested Dtrs.	No. Records	M. E. 305-2x Milk	%	Fat	No. Cl. Dtrs.	Ave. Cl.
&ARGILLA ARCHERS ART	526143	10	11	10291	50	517	3	847
BRANDTJENS R WOLDANE	518640	10	12	9939	47	463	6	828
GLENGERAN KING FORTUNE	*534882	22	22	9979	52	516	30	813
HANOVER HILL MARS	*504998	12	25	9995	53	529	17	841
IDEALS BEACON	*348362	205	508	12066	48	581	82	823
IDEALS SUPERIOR	*448080	182	427	12556	55	689	134	841
&ROSEWOOD D SQUIRE	525269	13	20	11530	51	593	13	841
&WANDAMERE PREDICTOR	*503099	29	62	11223	45	501	27	849
WARDELLS BROCKTON CHAMPION	*534613	10	13	11341	47	528	9	829

★ BONANZA ★

GOLD STAR SIRE

PRESENTING . . . **Another BONANZA Son That Is Following In The Footsteps Of His Illustrious Dad**

IDACREST B. BOURBON

1st Calf, Jr. & Gr. Ch., W. Idaho, 1954. Sire of the 1st Jr. Get, W. Idaho, 1958.

18 daus., 27 rec. av. 11248—4.9%—552 (M.E.—305—2x), 19 cl. av. 82.4%

Typical BOURBON Daughters

Idacrest B. B. Peggy, VG (87.5)
11382—548—Jr2HIR—305—2x
14461—711—Jr3HIR—352—2x
13658—636—Jr4HIR—305—2x
12357—608—5HIR—332—2x

PEGGY is a double BONANZA granddaughter.

LIKE FATHER — LIKE SON

Note the same consistency in production as found in the BONANZA daughters.

Idacrest B. B. Marcelona, VG (87)
11350—559—Jr2HIR—305—2x
12127—642—Sr2HIR—308—2x
14355—740—Sr3HIR—365—2x
11854—624—5HIR—313—2x

Idacrest B. B. Arloa
10410—528—Jr2HIR—320—2x
11703—623—Sr2HIR—334—2x

Prestdale B. Vianna
10701—513—Jr2HIR—319—2x
12462—622—Jr3HIR—365—2x

Idacrest B. B. Hopeful
12240—619—Jr2HIR—355—2x

Idacrest B. B. Venus
11284—512—Jr2HIR—348—2x
12501—612—Jr3HIR—365—2x

Prestdale B. Alice, VG (86)
9853—541—Jr2HIR—365—2x
10901—568—Jr3HIR—356—2x
10798—566—Jr4HIR—354—2x

Idacrest B. B. MaryLynn
12910—549—Sr2HIR—347—2x

Idacrest B. B. Joyce, VG (86)
11491—538—Jr2HIR—335—2x

Prestdale B. Lustre, VG (85.5)
10453—525—Jr2HIR—365—2x

Idacrest B. B. Phylidia
10234—525—Jr3HIR—311—2x

WHETHER THEY'RE BONANZA DAUGHTERS OR GRANDDAUGHTERS . . . THEY PRODUCE

Order Bonanza Semen Now!

Ask your local breeding association, and we are sure they will take care of your needs, or write to Iowa Breeders Co-op, Cornell and Hoffman Rd., Des Moines 13, Iowa, or to one of us.

Most Breeding Associations will breed your cows to Bonanza for $10.00 or less, inseminator fee included.

WESTLYNN FARM
Joe Pritzl, Owner
Fruitland, Idaho

PRESTDALE FARM
C. J. & Robert A. Pritzl, Owners
New Plymouth, Idaho

IDACREST FARM
Robert S. Davis, Owner
Kuna, Idaho

A GREAT PAIR

HENSLEE FARMS V. FAME

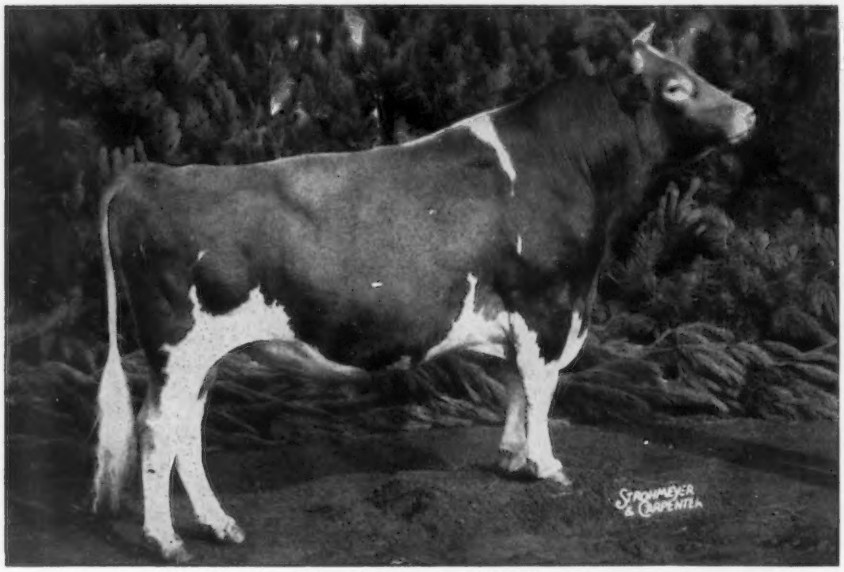

The "Golden Milk" Bull
AGCC Summarized Sire
23 dtrs. 35 records av. 13031 milk 4.3% 557 fat (M.E.—305—2x), 31 classified dtrs. av. 85.9%.

"ALL-AMERICAN"

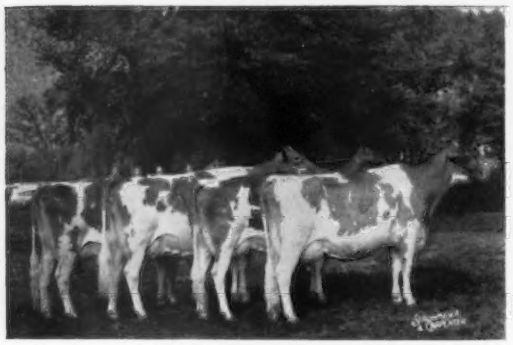

Get of V. Fame
1st prize Senior and Production Gets, National, 1962.

"ALL-AMERICAN"

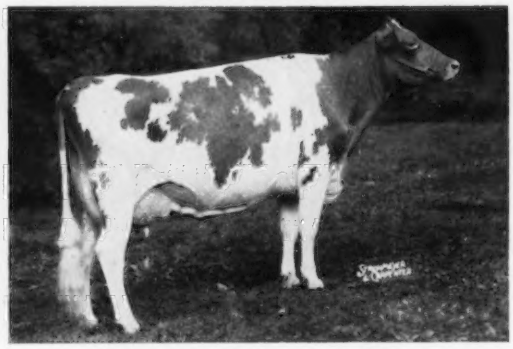

Gayoso View Fame's Debby
Excellent 3 times
11551—474—Sr2HIR—277—2x
19412—823—Sr4HIR—365—2x
1st Aged, Sr. & Gr. Ch. and Ch. Best Uddered, National, and All-American Aged Cow, 1962.

Our Only Luxury . . .

A Quality Product

AVAILABLE AT CURTiSS

GAYOSO VIEW TOP COMMAND

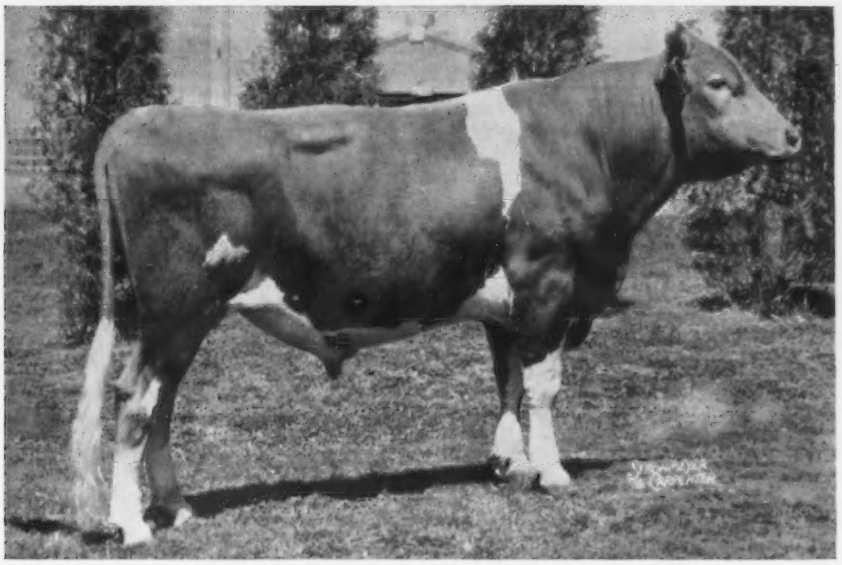

He is a double grandson of the great cow, **Virtue of Aldarra** (E), Class Leader and noted brood cow. His 15 nearest dams average 13789M—5.0%—693F.

Their Dam

Western Glow Fame's Virtue
Excellent 3 times
Sold for $10,000 in Henslee Dispersal. Honorable Mention All-American 2-Year-Old, 1954. 3 National Class Leading records.

His Double Granddam

Virtue of Aldarra
Excellent
*17977—*883—5yrs—365C—2x
A Grand Champion and National Class Leader. Her blood, a great influence on the breed.

All semen processed under health standards recommended by A.V.M.A. and adopted by N.A.A.B.

CURTiSS BREEDING SERVICE CURTISS FARM CARY, ILLINOIS

CURTiSS
BREEDING SERVICE, INC.

CURTISS FARM - CARY, ILLINOIS • Otto Schnering, Founder • Phone MErcury 9-2041

LOOKOUT VALLEY FARM

LAKE GENEVA, WISCONSIN — Phone: Lake Geneva, Chestnut 8-3111

To the Midwest Invitational Sale
May 27, 1963 — Elkhorn, Wisconsin

Granddaughter of Levity Beauty (E 4 times). Owned jointly by Est. Wm. Y. Gilmore & Gerald M. Jenkins.

LOOKOUT VALLEY BUTTERFAT BEBE

Born February 19, 1959

Classified Very Good — 88.5
11050—539—Jr2DHIR—365—2x

Excellent Mammary System
Excellent Fore and Rear Udder
Very Good Teat Placement

Sire: **Lookout Valley Actor's Bonilad**
5 daus. cl. 86.0 — 8 daus. av. M.E. 10379—523—DHIR

Dam: **Lookout Valley Beverage** (VG)
9443—500—Jr3DHIR—2x

Bebe is due June 12, 1963 to Del Eden Bonaventure. His Dam — Excellent — 14354—643—5y—305—2x (Canadian).

Bred Heifer. Due October 24, 1963

LOOKOUT VALLEY KING PAULA

Born September 2, 1961

Sire: **Lookout Valley Rose King**
11 daus. cl. 84.0 — 4 daus. av. M.E. 8922—458—DHIR, all records as 2-year-olds.

Dam: **Lookout Valley M. Paulette**
10769—560—Jr4DHIR—350—2x

Service Sire:
Mulhocaway Butterfat King Hal
His dam classified Excellent 7 times, 16364—912—7HIR—365—2x.

We present these Guernseys to you. Their future is in your hands.

"Looking Forward With Lookout Valley"

T.B. Accr. No. 1075
Bang's Cert. No. 47407

GERALD M. JENKINS, Herd Owner

Golden Guernsey Milk
Registered Guernsey Cattle

Crestview Memo's Noble
Born September 20, 1961
First Bull Calf, Pa. G. S., 1962.

Meadow Lane Nobleman
Gold Star Sire
21 daus., 60 rec. av. 11130—5.0—554 (M.E.—305—2x), 21 cl. av. 82.7%.

Fairlawn K. Memo
Very Good 5 times
7 records include —
13420—623—Jr4HIR—365—2x
14081—647—7HIR—305—2x
Lifetime to date (age 11)
80,709 M. — 3,749 F.
Memo calved November 2, 1962 with a heifer calf and will make over 10,000 again this year. She is due again December 14, 1963 to Fairlawn K. Fortune. The Memoir family has been the best group of cattle we have ever owned.

A Production-Bred Pedigree With Gold Stars — Class Leaders — Plus The Best of Green Meadow Breeding

Curtiss Candy Noble Curtiss
- Curtiss Candy Levity Chum
- Quail Roost Noble Primrose
  - Excellent twice
  - 4 records include —
  - 15730—744—Jr4—365C—3x

Paulette of Meadow Lane
Very Good 3 times
10 records — 5 Class Leaders
*16954—883—Sr4HIR—977
17338—785—14HIR—365—2x
- Superior of Tamarack Ridge
- Pride's Pauline of Meadow Lane
  - Classified Very Good
  - 7 records include —
  - 13107—650—6HIR—1095

Fairlawn H. Eastern King
Gold Star Sire
- Green Meadow Hornet
- Franchester Saffron
  - 3 records include —
  - 13987—795—A

Fairlawn Hornet's Memoir
Very Good 3 times
4 records include —
11904—592—Jr2—365C—3x
14933—762—Jr4—365C—3x
Dam of 5 tested daughters
- Fairlawn Actress' Hornet
- Coronation Memoir
  - Very Good twice
  - 3 records include —
  - 15493—875—B

Noble is being given every opportunity in our herd and his sons will soon be for sale.

We have 15 cows and 9 heifers now bred to Noble including some of our best cows, such as Crestview Shirley's Betty (VG), 11500—555—Sr3DHIR—305—2x, now on retest with 9000—428—Sr4DHIR—2x in 182 days, and Crestview Lily Fortuna, 13560—652—5DHIR—305—2x, on retest with 6250—288—6DHIR—2x in 105 days.

ORCHARD CREST FARM — WRIGHTSTOWN, N. J.

Breeding Stock For Sale — Visitors Welcome

J. ELLIS, C. ERNEST and J. ELLIS CROSHAW, JR., Owners

Lester C. Griel, Jr., Herdsman

AT IDACREST — PRODUCTION IS PARAMOUNT

1962 IDAHO STATE PRODUCTION LEADERS

FOR MILK	MILK	%	ACTUAL FAT	AGE
Prices Defender's Dinah	11270	4.7	532	2-1DHIR—305—2x
Idacrest B. Judith	12110	5.1	616	3-0DHIR—305—2x
Idacrest V. Zenia	10910	5.1	559	4-9DHIR—305—2x
Idacrest Royal Joy	14300	4.4	635	7-2DHIR—304—2x
Idacrest B. Ginger	14633	4.8	700	1-11HIR—363—2x
Idacrest B. B. MaryLynn	12910	4.3	549	2-11HIR—347—2x

FOR FAT	MILK	%	ACTUAL FAT	AGE
Idacrest B. Cordelia	9260	6.0	560	2-1DHIR—305—2x
Idacrest B. Judith	12110	5.1	616	3-0DHIR—305—2x
Idacrest V. Zenia	10910	5.1	559	4-9DHIR—305—2x
Idacrest B. Edna	14130	4.5	642	6-2DHIR—305—2x
Idacrest B. Ginger	14633	4.8	700	1-11HIR—363—2x
Idacrest B. B. Arloa	11703	5.3	623	2-11HIR—334—2x
Idacrest B. Anne	13964	5.1	718	4-3 HIR—365—2x

During 1962 we completed 52 DHIR records that averaged 11544—4.9%—570—M.E.—305—2x. IDAHO'S HIGHEST PRODUCING HERD.

ADD THIS PRODUCTION TO YOUR HERD

FOR THE PAST 12 YEARS WE HAVE AVERAGED 10,726 POUNDS MILK ON DHIA.

STOCK FOR SALE

IDACREST FARM — KUNA, IDAHO

ROBERT S. DAVIS

Two Very Good BONANZA Daughters Complete IDAHO State PRODUCTION LEADING RECORDS For Both MILK and FAT During 1962

Prestdale B. Beth (VG '62)

13133—4.9%—644—Jr3HIR—318—2x

Prestdale Bon. Florence (VG '62)

14378—4.9%—700—Sr3HIR—334—2x

We offer for sale . . . bull calves out of top cows rich in the blood of the great proved sire – **NYALA ERMINE'S BONANZA ★ GOLD STAR SIRE ★ 67 daughters, 144 records average 11429–568–M.E.–305–2x, 106 classified average 84.5%. 64 AI sired daughters average 11551–585–M.E.–305–2x.**

SEND FOR PRICES AND PEDIGREES ON AVAILABLE PRESTDALE BRED BULLS

They are out of only our best cows and many carry crosses to the proved, GOLD STAR BONANZA.

PRESTDALE FARM — New Plymouth, Idaho

C. J. PRITZL & ROBERT A. PRITZL

For a list of Breeders Advertising, and Directory of Idaho Herds
WRITE – **IDAHO GUERNSEY BREEDERS' ASSOCIATION**
J. KELLY LUCE, Sec'y – ROUTE 4, NAMPA, IDAHO

And HERE WE HAVE

IDAHO

Guernseys

Deerpath Farms Consign A Fresh 4-Year-Old To —

McDONALD SALE, Monday, May 20, 1963
McDonald Farms, Cortland, N. Y.

DEERPATH EMORY'S LORAINE (Vacc.)

Born July 2, 1958

Classified Very Good '61 — 8390—438—Sr2DHIR—305—2x, 9850—499—Sr3DHIR—305—2x.

Fresh April 1, 1963 and selling open.

Her Sire's Dam

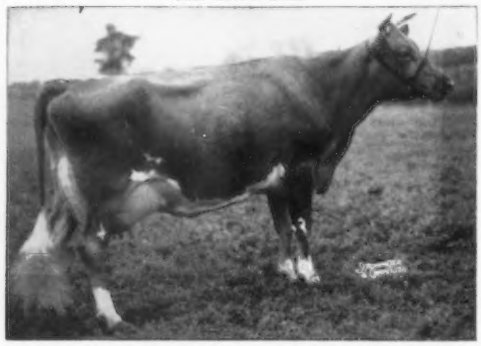

McDonald Farms Gov Innocence, VG '47 '48 — E '51 '53
13491—576—Jr3—365C—3x, 15522—691—Jr4—365C—3x
16826—724—5yrs—365—3x

Sire: **McDonald Farms Steadfast Emory**
37 daus., 77 rec. av. 9494—5.0—470 (M.E.—305—2x), 17 cl. av. 83.6%. He by McDonald Farms Steadfast out of Gov Innocence (opposite).

Dam: **Deerpath Loraine**
11510—582—5yrs—365C—2x
A daughter of St. James Duke's Maxim.

We think you'll like this one.

BREEDING STOCK FOR SALE **VISITORS ALWAYS WELCOME**

DEERPATH FARMS — Franklin, Virginia

Located Adjoining the City of Franklin, Va., on U. S. 58.

C. A. CUTCHINS, III, Owner — Tel. Logan 2-4975 — VIRGIL MILLER, Manager

---

MYRTLEWOOD FARM DISPERSAL, AT THE FARM, ROUTE 4, NASHVILLE, 11, TENNESSEE

The farm is located 3 miles East of Brentwood and 8 miles South of Nashville on Old Hickory Blvd.

Elmo and Bob Phillips, Owners — Telephone Vernon 2-0326 — Vacc. — Accredited

70 COWS AND BRED HEIFERS — 1 BULL

May 24, 1963 . . . **SALE STARTS 12:30**

Many of the Cows And Heifers Will be Fresh or Close-up

IN THE SALE
HOLLIKNOLL BOND'S FARO
Born September 13, 1959

Sire: **Wandamere Anson's Bond**
35 daus., 78 rec. av. 9713 M. 476 F. M.E.—305—2x. 31 cl. 2 E. 11 VG. 16 D. av. 84.1%.

FARO is a paternal brother to Wyno Bond's Hamlet, **he sire of Wyno Hamlet's Hornet, top selling animal at public auction, 1961.**

His Dam

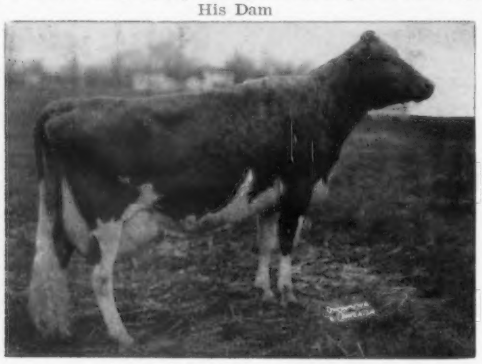

Bournedale Maxim's Margaret
10 records include 12006—513—Sr4HIR—358—2x, 13435—594—9HIR—365C—2x.
She is a maternal sister to Bournedale General Mars, a bull that left his imprint on the Bayville Farms herd.

Many of the cows in the sale are by PRIMROSE FARM PRINCE SAMSON, he by **Woodacres Prince Martin,** a son of Douglaston Maharanee Yatung (E '50). 16186—832—5yrsC—3x, and out of **McDonald Farms Pre Samella,** 9936—517—Jr2—365C—2x.
Several cows are also sired by HERMITAGE VIEW EASTERNER
A son of **Hermitage View Mercury**

His Dam

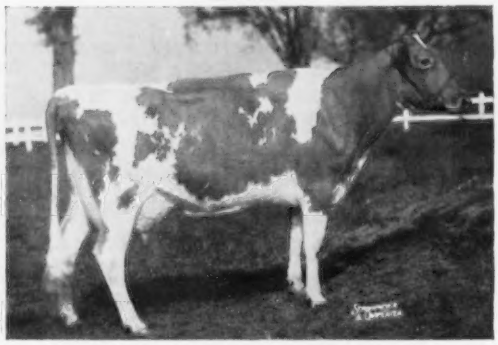

Hermitage View S. Babe (E 5 times)
7 good records include
12448—613—Sr2C—3x
13143—586—8HIR—305—2x
12115—533—9HIR—305—2x
A daughter of Fairlawn K. Senator from the same female line as St. James Philosopher's Barbee (3 times E) — Prince's Barbara, a great family.

EQUIPMENT TO BE SOLD: Feed Mixer, 400 gal., 1962, Bulk Tank, 40 stanchion barn Surge pipe line milker.

The Merryman Company
Sparks, Maryland

FOR CATALOGS WRITE
Phone PR 1-4321 (days) or PR 1-4624 (nights)
(Area Code 301)

Fletcher Luck
Room 210, P. O. Bldg.
Lafayette, Tennessee

The 15th McDonald Farms Sale

Monday, May 20, 1963 — At the Farm
Cortland, N. Y.
SELLING 3 BULLS — ABOUT 35 FEMALES

Her Daughter In Sale

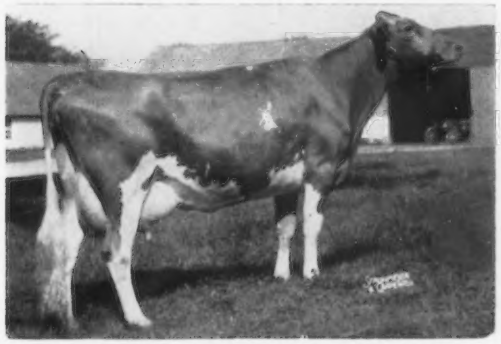

Osborne Hill Desire's Beauty, Very Good 4 times
13430—625—Jr4HIR—365—2x, 14240—689—5DHIR—305—2x, 13750—611—7DHIR—305—2x. Dam of **SPAR HILL BEULAH (IN SALE).** An opportunity to buy one of those outstanding Jolly Vern daughters due in June to a Jolly Vern son from the "C" family. Born March 13, 1961. Due June 2, 1963 to Spar Hill Governor.

Her Daughter In Sale

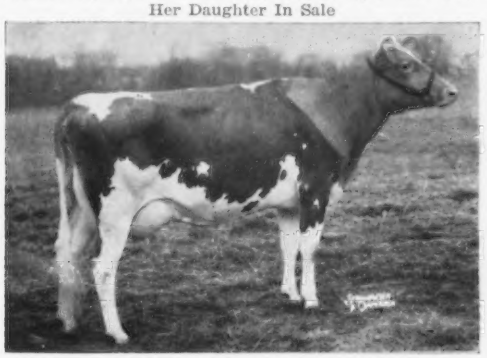

Gallant Belinda, Excellent 4 times
11170—466—Sr4DHIR—246—2x, 15030—644—5DHIR—305—2x. Sold in the 1959 McDonald Sale for $6,500. Res. All-American 2-Year-Old, 1958. She is dam of **FRIENDSHIP GALLANT BELINDA (IN SALE).**
A daughter of the cow that topped the 1959 McDonald Sale and by the great young sire that Al Dewan just sold to S.P.A.B.C. Born February 9, 1960. Calved April 9, 1962. 8840—361—2—2DHIR—305—2x. Sire: **Miss Lily's Neptune,** now in service at S.P.A.B.C.

IN THE SALE

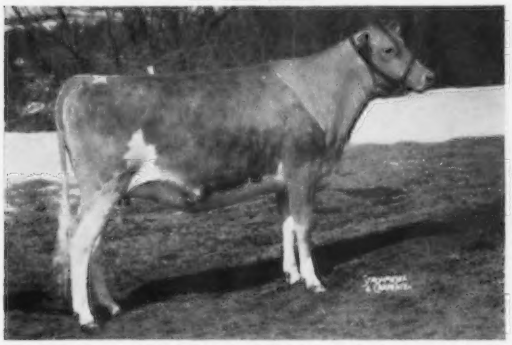

McDONALD FARMS MISS EMERALD, born January 3, 1961
Due July 28, 1963 to Burger's Place Billy. **The calf should be valuable whether male or female.**
Sire: **McDonald Farms Premier,** ★ **GOLD STAR SIRE** ★
Dam: **McDonald Farms Fine Turquoise,** VG 3 times, 11834—600—5HIR—305—2x, 11660—566—8DHIR—305—2x.
She is a full sister to McDonald Farms Miss Artist, VG, 12550—744—Sr4DHIR—305—2x, McDonald Farms Miss Coral, 10500—545—Jr2DHIR—305—2x, McDonald Farms Miss Beatrix, VG, 9460—507—Jr2DHIR—305—2x.
Emerald is one of 6 full sisters in the McDonald herd and from a strong family. When you see these full sisters you'll realize how difficult is was for K.C. to agree to sell Emerald.

Her Daughter In Sale

Lauxmont Camelia, Very Good 3 times, 10848—580—Jr3—305—3x On retest, 5221—251—6yrs—133 days—2x. Still on test.
She is dam of **LAUXMONT PIONEER'S CANDICE (IN SALE).** Born July 7, 1960. Due April 20, 1963. Selling open.
Get in on the ground floor. This is the first Majesty daughter offered by Lauxmont. She is a good representative of the Majesty—Maxim cross.
Sire: **Pioneer Point Majesty.** His 4 oldest daughters at Lauxmont average 20,447 lbs. milk, 884 lbs. fat, 365—3x, classified 88.9%. Camelia is a full sister-in-blood to Lauxmont Rare, E '60 '62.

Her Paternal Sister In Sale

Burkeville Emory's Elna, Excellent 4 times, 10444—519—Sr2—305—3x, 10546—478—Jr4—267—3x, 15873—739—5yrs—305—3x. Res. All-American 4-Year-Old, 1957. A daughter of McDonald Farms Steadfast Emory, he sire of **DEERPATH EMORY'S LORAINE, (VG) (IN SALE).** These Steadfast Emory daughters make good brood cows. Born July 2, 1958. Fresh April 1, 1963, selling open. 8390—438—Sr2DHIR—305—2x, 9850—499—Sr3DHIR—305—2x. Dam: **Deerpath Loraine,** 11510—582—5yrs—365C—2x. A daughter of St. James Duke's Maxim.

IN THE SALE

McDONALD FARMS J. V. ELLEN
Born May 7, 1961
Due September 3, 1963 to Burger's Place Billy ★ **GOLD STAR SIRE** ★.
Sire: **McDonald Farms Jolly Val,** ★ **GOLD STAR SIRE** ★
Dam: **Eagle Valley Hassan Ruby,** VG 4 times, 8 records average 11851—607 and include 16314—794—Sr3—365C—3x, 1 PR son, 5 tested daughters.
It's tough to get McDonald Farms to part with these Jolly Vals from their good cow families. Their loss can be your gain. J.V. Ellen is a half-sister to J.V. Dandy Girl, also in sale, she by Jolly Val from the great Nova family.

FOR CATALOGS WRITE

The Merryman Company Phone PR 1-4321 (days) or PR 1-4624 (nights) (Area Code 301) **Sparks, Maryland**

A Master Daughter Out Of An Excellent Nero Consigned —

THE GUERNSEY SALE, May 18, 1963
Woodacres, Princeton, N. J.

FIRESIDE GAY EVELYN (Vacc.)
Born August 27, 1960
Due in September to **Fireside Flashlight,** he by Fritzlyn Jeanette's Flash out of Fireside Lady Grace, VG, 6 records include 12926—699—5HIR—298—2x.

Her Sire's Dam

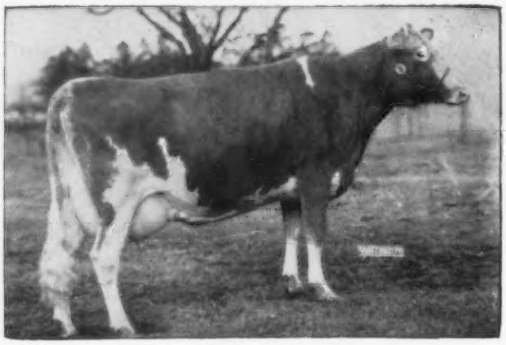

Fireside Gay Lady (VG twice)
8 records include
11813—635—Jr2—365—2x
11743—636—Sr3—305C—2x

Sire: **Fireside Gay Master**
A son of Gardenville Charity's Master out of Lady (opposite).

Dam: **Fireside Nero's Evelyn**
Excellent '60 '62
11099—520—Jr2HIR—305—2x
12171—634—Sr4HIR—305—2x

Sire: Hominy Hill Nero

Dam: Fireside C. C. Eva
11323—475—Sr3HIR—295—2x
Dam of 3 tested daughters.

Look for this outstanding Nero granddaughter at The Guernsey Sale.

Breeding Stock For Sale — Visitors Always Welcome
The farm is located 7 miles southwest of Bellevue on State Route 18.

HOWARD J. ZIEGLER and SONS
Phone: Bellevue 2-8767

FIRESIDE FARMS
Rt. 2, CLYDE, OHIO

A Very Good Trumpeter Daughter Consigned —

THE GUERNSEY SALE, Saturday, May 18, 1963
Woodacres, Princeton, New Jersey

PECKHURST TILDA (Vacc.)
Born February 15, 1957 — Classified Very Good twice
3 records including 10350—573—Sr4DHIR—305—2x, on retest with 6440—358—5DHIR—2x in 143 days. Due November 15, 1963 to Yellow Creek S. Fortune, he by Yellow Creek Jewel Supreme out of Yellow Creek Rose Spot, 16131—880—Sr3HIR—365—2x.

Tilda, is by **Woodacres Leader's Trumpeter,** 16 daus., 22 rec. av. 10108—4.9—494 (M.E.—305—2x), 33 cl. av. 83%, and out of Peckhurst Rheba, a maternal sister to Peckhurst Beth, 4 records including, 13150—567—5HIR—305—2x.

For Sale at Private Treaty —

PECKHURST EASTERN HAPPY COUNT — Born November 4, 1962

Sire: **Northern Hermes,** he by Northern F. Hermes out of Northern Conrad's Anna (VG), 3 records including *18342—*860—Sr3—365C—2x.

Dam: **Fairlawn K. Portia,** VG, 6 records include 10670—526—9DHIR—292—2x. Portia has 2 daughters, one by Muriel and the other by Flash, both with outstanding type and having placed first at several fairs. Happy Count, their half-brother, is developing into a real show animal.

This Hermes—Eastern King cross is hard to beat. Write for further information or better still call and see this young calf, only 5 mouths old, and showing the right caliber.

T. B. Accredited Bang's Certified Vaccinated

Peckhurst Farm
G. Harold Peck, Owner

Box 90, Schuylerville, New York
Tel. MY 5-3950

ELM CREST FARM

A Fresh 3-Year-Old Consigned —

The Guernsey Sale, May 18, 1963

Woodacres, Princeton, N. J.

Her Sire's Dam

Ideal's Beacon's Nina
Liebers Trophy, 1960
11 records, 2 over 20,000 lbs. milk.
20385—1223—5yrs—365—3x
Dam of 3 tested daughters.

ELM CREST NINSUPER'S JEAN
(Vacc.)
Born June 28, 1959
VG '62—10150—485—Sr2DHIR—300—2x
Will be bred to NANCE.

Jean was first 3-Year-Old, Maine State Dairy Show, 1962.

Sire: **Ideal's Ninsuper**
11 daus., 14 rec. av. 11447—5.4%—619 (M.E.—305—2x), 33 cl. av. 82%. A son of Ideal's Superior out of Nina (opposite).

Dam: **Ideal's Janus' Imogene**
10247—538—Jr2—305—3x
She by Ideal's Janus out of a Beacon daughter.

We know you'll like this show winning 3-Year-Old.

STOCK FOR SALE — VISITORS ALWAYS WELCOME

John E. Roberts
Malcolm W. Roberts } Owners
Arthur Roberts

Tel. 881

At North Alfred, 3 miles from Alfred.
Alfred, Maine

A Top "Mo" Daughter

To The GUERNSEY SALE — May 18, 1963

Herself

WOODACRES TRANQUIL MO
Born December 26, 1960

Her Dam

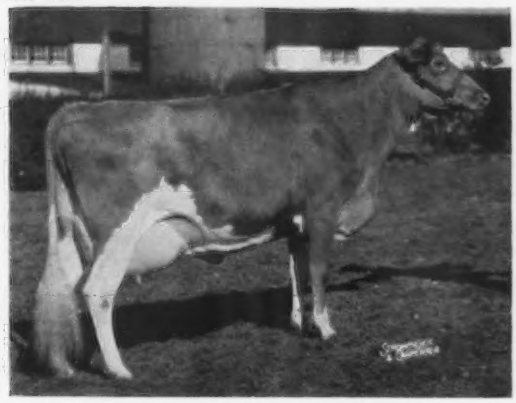

Woodacres Leader's Tranquil (D 59, VG '62)
4 records including
12399—589 (4-10) HIR—305—2x
14067—677 (6-0) HIR—305—2x

This well-bred powerful "Mo" daughter is due July 21, 1963 to Woodacres Royal Rose Master (a line-bred Roetta Rose bull, backed by three generations of Excellents). The dam of Tranquil Mo is sired by the Gold Star, Fairlawn Actor's Leader, from the great milking Langwater Consort Lady family.

WOODACRES *Royal Guernseys*

BOX 669, PRINCETON, N. J.

FEDERAL ACCREDITED HERD NO. 526851
•
N. J. ABORTION-FREE HERD NO. 424

ATHERTON W. HOBLER, Owner M. B. SOWERBY, Manager JAMES M. DAY, Herdsman Tel. HOpewell, N. J. 6-0361

Mt. Ararat FARMS

GUERNSEY CATTLE · GOLDEN GUERNSEY MILK · DAIRY PRODUCTS

A Fresh Young Cow . . . By A GOLD STAR SIRE Out Of An Excellent Cow

From A Strong Female Line Noted For Its Production

CONSIGNED . . . TO THE 38th GUERNSEY SALE, WOODACRES FARM

PRINCETON, NEW JERSEY, SATURDAY, MAY 18, 1963

MT. ARARAT BRIGHT ARIADNE

Born January 27, 1960

Fresh January 29, 1963—milking up to 56.7 lbs. She will be bred to Norgert's Royal Nance ★ **GOLD STAR SIRE** ★.

Her Sire

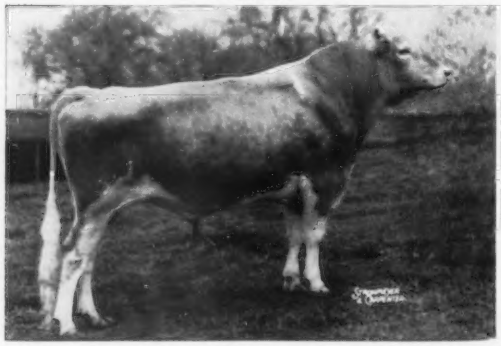

ROSEWOOD ROYAL BEACON, ★ GOLD STAR SIRE ★
68 daughters, 121 records average 10587—4.8%—505 (M.E.—305—2x), 63 classified average 82.5%.

Sire: **Foremost Quantity's Royal, ★ GOLD STAR SIRE ★**

Her Dam

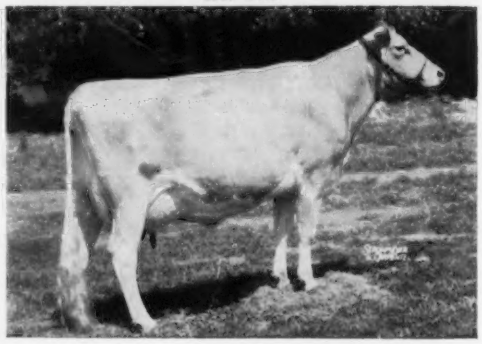

MT. ARARAT EMPRESS PHILIPPA, Excellent '59 '61
11783—461—Jr2HIR—305—2x, 12428—514—Jr3HIR—305—2x
13800—543—Jr4DHIR—305—2x

Her Dam's Dam
Mt. Ararat Nordic Jingle, 17050—712—7HIR—305—2x, 12848—585—5HIR—305—2x, 12668—559—Jr4HIR—365C—2x.

Her Dam's Granddam
King's Adella of Mt. Ararat (VG), 15973—641—6yrs—365C—2x, 13910—603—Jr4—305C—2x, 13073—551—5yrs—305—2x, 13866—548—7yrs—365C—2x, 12461—497—10yrs—305—2x.
4 tested daughters, 2 were Class Leaders.

Her Sire's Dam

← **YELLOW CREEK KING'S BEA** (VG 3 times)
Sold for $4,200.

★ GOLD STAR DAM ★
13403—*755—Sr3—305C—2x, 14075—*812—5yrs—305C—2x
3 tested daughters, all Very Good, 2 were Class Leaders.
4 summarized sons — **3 are GOLD STAR SIRES.**

MT. ARARAT FARMS

PORT DEPOSIT, MARYLAND

FRANK D. BROWN, JR.	H. E. ROBERTS	JOHN WARE
Owner	Manager	Herdsman

27th MIDWEST INVITATIONAL SALE — ELKHORN, WISCONSIN

MONDAY, MAY 27, 1963

"Guernseys With A Future"

40 HEAD

Presenting . . . Some of the Highlights of the Sale

An Excellent From Orville Salveson, Mabel, Minnesota

FAR VIEW DEERSLAYER'S ADELLA (Excellent '62). Born August 21, 1957.

ADELLA will weigh about 1500 lbs. and is fresh milking 70 lbs. She is by Caumsett Deerslayer out of a daughter of Fairlawn Hornet's Resolute. Her sire, Caumsett Deerslayer is a paternal brother to Caumsett Regal Gloss (E 5 times), Res. All-American Aged Cow, 1957, 1958 and he is out of Caumsett Lela (VG '51), 16128—687—AA—365C—3x, 5 PR sons, 6 tested daughters include Caumsett Ocean Leda, 20121—921—7yrs—365C—3x, Skyline Trophy Winner, 1953.

HERE ARE 4 TOP BULLS — IN THE SALE

"Bulls With A Future"

YELLOW CREEK TOP SPORT — Born October 30, 1962. A son of Mulhocaway Butterfat Jeweler, he by Mulhocaway Butterfat Hollirex and Mulhocaway Lovely Topaz (E 5 times). **TOP SPORT** is out of Yellow Creek S. Pretty Spot (VG 3 times), 12470—666—Sr2HIR—305—2x, 12585—676—Sr3HIR—296—2x, she by Yellow Creek Jewel Supreme ★ GOLD STAR SIRE ★ and out of Yellow Creek Rose Spot, (VG 4 times), *16131—*880—Sr3HIR—365—2x, she dam of S. FAME and S. FORTUNE. **A full brother to TOP SPORT, Yellow Creek Top Spot, born November 19, 1960, is owned by the Weavers and Bill Crocker, Plymouth, Ind.**

GRAIN MEADOW V. VALOR — Born June 10, 1962. A son of Henslee Farms Viscount ★ **GOLD STAR SIRE** ★, he by Henslee Farms Galahads Virgel ($13,500) and out of Western Glow Fame's Virtue (E 3 times), 15370—763—Sr4—365C—2x, 14427—712—5yrs—304—2x, she also dam of Henslee Farms V. Fame, Gayoso View Top Command ($10,000), Gayoso View Golden Fame ($8,100). **Viscount is a double Virtue. V. VALOR** is out of Grain Meadow Oberland's Honor (E 5 times), 9 records include 11740—654—10DHIR—305—2x, she carries a cross to Foremost Royal Valor. **A full brother to V. Valor, Grain Meadow V Chief, is at Grain Meadow.**

LAKEWOOD TIMOTHY — Born November 8, 1961. He is a double grandson of Northern F. Hermes, he sire of Quest. Timothy is out of the full sister to LushAcres Hermes' Quest (E 4 times), 17529—*1104—Jr4—365C—3x, 14651—*900—5HIR—305—2x, All-American Sr. Yr., 1954, 2-Year-Old, 1955, 3-Year-Old, 1956, 3 tested daughters 1 E — 2 VG. **Howard B. Quinn, Lakewood Farm, Wauconda, Illinois, is also sending 6 females — 2 are by Bonanza.**

ROLLING ACRES is sending a son of **Norgert's Royal Nance** out of one of their good cow families. Nance is a ★ **GOLD STAR SIRE** ★ and sire of the All-American 3-Year-Old and Reserve All-American Senior Get of Sire and Best 3 Females. He is by Foremost Quantity's Royal ★ **GOLD STAR SIRE** ★ and sire of 5 GOLD STAR SONS, and he is out of Char-Lane E. Nancy (E 6 times) several class leading records. **Mrs. Gertrude McNaught, Rolling Acres, is also sending a choice female consignment.**

From Foremost, University of Missouri — two bred heifers

FOREMOST HAPPY J. C. TIDE — Born February 20, 1961. Due May 31, 1963 to Foremost Happy Valor. She is by LushAcres Hermes' Happy Fella, 10 daughters average 11233—541—M.E.—305—2x, 8 classified average 83.9%, and out of a daughter of Foremost J. C. **(the Faithful family).**

FOREMOST PRINCE H. QUALITINA — Born May 22, 1961. Due September 8, 1963 to Happy Fella.

SOME OF THE OTHER CONSIGNORS INCLUDE . . .

William B. and Wm. Clark Vilter, Four Winds Farm, Hartland, Wis., a choice bred heifer by Bonanza.

McKerrow Farms, Pewaukee, Wis., a daughter of Margendell His Majesty, due to Burger's Place Billy.

Rosewood Farms, Roselle, Illinois, a daughter of Rosewood Royal Aristocrat, ★ **GOLD STAR SIRE,** by Quantity's Royal ★ **GOLD STAR SIRE** and out of Yellow Creek King's Bea ★ **GOLD STAR DAM.**

Archie Jenkins & Son, Spring Ridge Farm, Waukesha, Wis.

Hubert P. Kipp & Son, Lone Acres Farm, North Prairie, Wis.

Lockshore Farms, Inc., Hickory Corners, Mich.

Lyle Hunsberger, Lyrene Farm, Ionia, Mich.

Mr. and Mrs. Everett J. Eby, Lookwell Farm, Elkhart, Ind.

Howard O. Stouder, Fawn Isle Farm, South Whitley, Ind.

Mr. and Mrs. Russell J. Wenger, Valley Set Farm, Goshen, Ind.

OTHER OUTSTANDING CONSIGNMENTS HAVE BEEN PROMISED

MANY GOLD STAR SIRES — GOLD STAR DAMS — CLASS LEADERS — FUTURITY WINNERS — BLUE RIBBON WINNERS — CHAMPIONS AT STATE AND NATIONAL SHOWS — ARE ALUMNI FROM THESE GREAT MIDWEST SALES.

Sale Managed By: For Catalogs Write:

Delbert H. Kingston & Associates — Cary, Illinois

Phone: MErcury 9-5531

Mayflower Farm

Phone 653-4957
Registered Guernseys
Donald L. Barger
Jack C. Foust
Route Three, Urbana, Ohio

OUR NATIONAL RECORD COW — FIRST FOR MILK, COMES RIGHT BACK AND MAKES ANOTHER CLASS LEADING MILK RECORD . . .

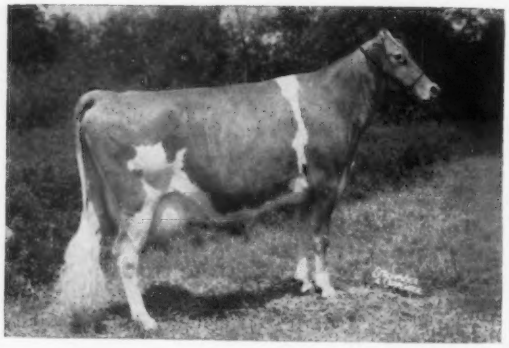

◀ **MAYFLOWER'S L. DUCHESS** (VG)
*21392 lbs. milk, *901 lbs. fat, Jr4HIR—305—2x, National Class Leader, **1st for MILK, 2nd for FAT.**

*20140 lbs. milk, 886 lbs. fat, 6DHIR—305—2x, **7th for milk.**

Duchess' son, by V. Fame, born March 13, 1963 is in our herd.

L. DUCHESS is the dam of Mayflower's Fame's Desire, a daughter of Henslee Farms V. Fame, he sire of the All-American Senior Get and the All-American Aged Cow, 1962.

IOWA GUERNSEYS

IT'S A FACT!

The Granddam Of RICK Is The First Cow In The History Of The Guernsey Breed To Win Both PRODUCTION TROPHIES.

Ideal's Beacon's Nora, E '62
1962 LIEBERS AND TARBELL TROPHY WINNER
10 official records total 183,873 milk — 9,376 fat (3399 days), and include *25063—*1301—12yrs—305—3x, **highest 305-day record for the breed in milk and fat.** Her son, **White Lick Nora's Prince,** is the sire of our home-bred herd sire

RICK OF WOODRUFF FARM
Dropped March 12, 1961
RICK is out of our good cow, **Rochelle of Woodruff Farm,** VG (88.5) 10800—541—Jr4—DHIR—305—2x. Noted show winner . . . Sr. & Gr. Ch., Nebr. 1962.

Reserve A RICK Son And Add This High Production Inheritance To Your Herd.

WOODRUFF FARM GUERNSEYS
Route 3, Indianola, Iowa
Rodney Woodruff, CH 7-2923
Duane Woodruff, CH 7-4645
LeRoy Woodruff, CH 7-3725

Hempeler's Guernsey Farm

★ **Gold Star JEWEL SUPREME Blood Is Added To Our Breeding Program** ★

A Son In Service

Yellow Creek Jewel Supreme
★ GOLD STAR SIRE ★
168 daus., 286 rec. av. 11094—5.0%—553 (M.E.—305—2x), 103 cl. av. 83.1%. Sire of **Yellow Creek S. Handy Man,** GOLD ★ SIRE, and **Willow Spring Bft. Supreme,** GOLD ★ SIRE. JEWEL SUPREME is out of **Yellow Creek Supreme's Jewel** (VG), 4 records — one Class Leading for both milk and fat — average 13904—716. She also dam of **Yellow Creek Noble Pearl,** GOLD ★ DAM.

OUR JEWEL SUPREME SON

SUPREME R. COMMANDER
Dropped September 30, 1961
His dam, **Gilda R. Ruby,** is by one of our former sires, Wyno Defender Royal (Coldspring's B.R. Defender — Glenburnie Royal's Ruby, VG, 15721—801—5yrs—365C—3x).

We can usually offer breeding stock for sale.

The farm is located 4 miles north on 52. ½ mile east. First farm on the right. Tel. 2782.

Arlyn and Aaron Hempeler, Owners
GARNAVILLO, IOWA

ROLLING ACRES

ELGIN, ILLINOIS

Route 1, Box 244

MRS. GERTRUDE MCNAUGHT, Owner
PHILIP E. MOORE, Manager
Phone: ATwater 9-3431
Federal Accredited for T. B. 523042

THOMAS A. GRISWOLD, Asst. Manager
HORST KRETSCHMER, Herdsman
Bang's Accredited 1465

A NANCE CONSIGNED - - -

KENTUCKY NATIONAL SHOW AND SALE

May 13, 1963 — Exposition Center, Louisville

Gold Breeder
1959-1960-1961
1962

Herself

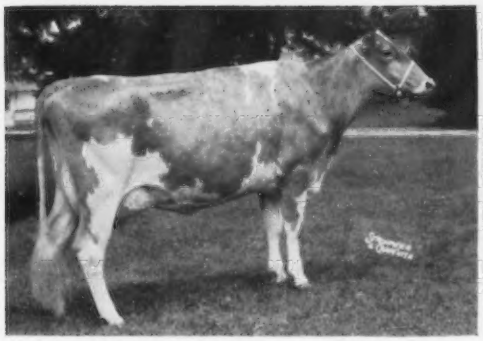

NORGERT'S NANCE PAULETTA (VG)
Born September 10, 1958
9889—462—Jr2HIR—305—2x
12388—628—Sr3DHIR—305—2x (pending)

Pauletta's Udder

(1962 Picture)
Dam: **Norgert's Scotsman Paulette**
Very Good twice
Several good records include
10720—599—Jr2DHIA—365—2x

Pauletta is due May 23, 1963 to **Rosewood Royal Aristocrat** (Gold Star Sire), he by Foremost Quantity's Royal (Gold Star) out of Yellow Creek King's Bea (Gold Star), VG 3 times, 14075–812 –5yrs–305C–2x.

Her Sire

Norgert's Royal Nance
Gold Star Sire
11 daus., 11 rec. av. 13325—651 (M.E.—305—2x), 15 cl. av. 86.4%.

Her Dam's Dam

Valleyland Paulette
VG '50 '51, E '55 '58 '60
16490—775—10HIR—362—2x
Lifetime to date, 154,436 milk, 7,286 fat on 2x.

BREEDING STOCK FOR SALE BACKED BY GOLD STAR AND ALL-AMERICAN INHERITANCE

"The Welcome Mat Is Out At Rolling Acres"

The Second Gold Star Sale

Monday, June 3, 1963

Glenville Farms, Newmarket, Ontario

4 Bulls — Approximately 40 Females

Only females out of Gold Star Dams or Sired by Gold Star Bulls are offered.

Glenville and Jamaica Farms are offering — pre-priced — about 30 head, all the females on the farm between Senior Yearlings and Three-Year-Olds. When one-half of this group is sold, the rest will be retained.

All the outside consignments are for sale — pre-priced.

Since its inception, the Gold Star program has proved its value to breeders and buyers alike. It is the best guide yet to summarized proof of proven heredity.

This year's Gold Star Sale endeavors to bring you the very best in Gold Star breeding. The breeder and seller offers the best he has because he is allowed to put his price on it. The buyer has a unique opportunity to pick and choose, at his leisure, knowing that the value is there. The breed benefits by having a market place for the best that the Gold Star program can develop. The buyer will get, in addition to type and production, proven inheritance.

Most commodities we buy in our day to day purchases are pre-priced. The supply and demand, the manufacturer's reputation, and the inherent quality of the merchandise, is the determining factor. The Gold Star Sale this year endeavors to establish this principle for top quality cattle. The buyer who knows cattle will agree with our pricing. Supply and demand never depressed the price of top quality inheritance – there never is enough of it. As to the breeder's reputation, a list of the consignors and their breeding programs adds the final seal of quality.

List of Consignors

Charles Bolton
Franchester Farms, West Salem, Ohio

Chas. A. Damon
Far West Farm, Bow, Wash.

Jack C. Foust
Mayflower Farm, Urbana, Ohio

Glenville Farms
Newmarket, Ontario

Carl Huston
Arrus Farm, Medina, Ohio

Jamaica Farm
Newmarket, Ontario

Albert Johnson
Denny-Dale Farm, Mt. Vernon, Wash.

Kingfield Farm
King, Ontario

Geo. Klein
Meadowmarsh Farm, Arlington, Wash.

Peter Kristoff
Clayton Pride Farm, Cloverdale, B. C.

Lindley Farm
Garden Hill, Ontario

John E. Lovgreen
Claire Haven Farm, East Stanwood, Wash.

Lloyd E. Ober
Oberland Farm, Newbury, Ohio

James P. Olson
River Road Farm, Mt. Vernon, Wash.

Rennwood Farms
Cobourg, Ontario

Bob Sommers
Cogniac Farm, London, Ohio

Western Glow Farms, Inc.
Bow, Wash.

Howard Ziegler
Fireside Farm, Clyde, Ohio

The Second Gold Star Sale

Monday, June 3, 1963

Where — The Sale will be held at Glenville Farms, the same location as the 1960 meeting lunch.

When — There will be a parade and reception late in the afternoon of Sunday, June 2. In addition to this, all prospective buyers will be given assistance to look at any part of the Glenville and Jamaica herds to see the families around the consignments. The Sale will open at 11:30 a.m., Monday, June 3.

How do I Buy — Sale register will be kept by the registrar of the Sale, Mr. Earl N. Shultz. The buyer will sign his name in the sale register and this will be mutually recognized as acknowledgment of purchase by the buyer and seller. If more than one person signifies intention to buy one and the same animal, their names will be placed in individual sealed envelopes and one name will be drawn at the end of the sale. The name drawn will be the buyer.

How Many — In the case of the Glenville and Jamaica consignments when one-half of the animals offered are sold, or at 3:00 p.m., the sale is over. In the case of the outside consignments and semen, the sale is over at 3:00 p.m., or when all consignments are sold, whichever is earlier.

How do I Pay — Payments shall be made in Canadian dollars, which is officially exchanged at 7½ cents premium in favor of U.S. dollars today. The last banking day before the sale will govern the exchange rate. All sales are cash.

Who will Help Me A scoreboard prominently displayed will inform all present as to the progress of the sale. The Registrar and accredited salesman, whose name you will know before the sale, can help you with phone bids. Price lists will be available a few days before the sale. They will be mailed on request only.

Buy the BEST — BUY WHAT YOU WANT — YOU KNOW the Price

For Information, Catalog, Reservations — PHONE or WRITE

Glenville Farms
Newmarket, Ontario
TW5-9488 — Area Code 416
EM4-3563 — Area Code 416

Jamaica Farms
Newmarket, Ontario
TW5-9975 — Area Code 416

GOLD STAR BREEDER 1962

Gold ★ Breeder

37 cows, 42 records average 10763 lbs. milk, 4.7% 510 lbs. fat, M.E.—305—2x
36 classified average 83.3%

A Promising 2-Year-Old

VALLEYLAND GRACIE
Born October 14, 1960
Sire: **Mulhocaway Butterfat King Hal**
Dam: **Valleyland Honeysuckle**
5 records including 15945—787—6HIR—355—2x
Gracie freshened January 9, 1963 as a Jr2 and in the first 79 days has 4030M, 178F.

Our Herd Has Been Classified 6 Times
20 HEAD CLASSIFIED IN JUNE, 1962
14 Very Good — 4 Desirable — 2 Acceptable

1961-1962 DHIA herd average 10791 lbs. milk, 4.82%, 520 lbs. fat, on 33 cows — 2x.

Buy A Valleyland Bred Bull Calf To Head Your Herd

T.B. Accr. Herd 354 — Vaccinated Bang's Free 824

Olaf J. Kjome & Sons
Spring Grove, Minnesota
Tel. 498-5301

VALLEYLAND FARM
Turn north 1 mile off
Hwy. 44 at High School

GOLD ★ BREEDER 1962

GOLD STAR BREEDER

21 Cows, 21 Records Average
11824 lbs. Milk, 5.0%
586 lbs. Fat, M.E.—305—2x
20 Classified, Av. 83.5%

Our Herd 6th in Fat—10th in Milk
Among herds with 10—30 records
HIR—DHIR, 1962, in United States

We have in our herd daughters by:

Franchester F. Windsor — Summarized Sire
10 daus., 15 rec. av. 10675—5.2%—557 (M.E.—305—2x).

Fairlawn K. Brockton — Summarized Sire
16 daus., 24 rec. av. 9697—5.0%—486 (M.E.—305—2x).

Woodacres King's B. Leader

ADD THIS GOLD STAR Production And Type To Your Herd. A few Bred Heifers due this fall will be FOR SALE.

WE WELCOME VISITORS

BELLE VISTA FARM

Wade N. Wehr — **North Lima, Ohio**

Let's Take A Look At The Female Side Of The Herd

A RECENT ADDITION

An Excellent . . . Class Leader . . . Show Champion . . . Sale Top

Riverview Princess Illeta
Excellent '59 '61 '62
13971—*806—Sr2HIR—365—2x
14087— 784—Sr3HIR—305—2x

1st 2 Yrs., W. Wash., 1959. 1st 4 Yrs., Sr. & Gr. Ch., Evergreen Classic, 1961. **Topped the recent Riverview Dispersal at $2,750 — being purchased by Graysmarsh Farm, Sequim, Wash., and us.** ILLETA is by **Northern Prince Douglas,** and out of **Riverview General's Malita,** an Excellent, Class Leading daughter of **Valley Gem Colorful,** GOLD ★ DAM.

During 1962, Our Milking Herd Completed 36 Records That Averaged 9997—5.3%—531 (M.E.—305—2x). Following Are Just A Few Recently Completed Records:

Columbia Gorge Azalia (VG)
10999—633—13HIR—305—2x
Columbia Gorge Alva
11642—602—6HIR—305—2x
Graysmarsh Lumber Adorable (VG)
9060—575—Jr3HIR—305—2x
Columbia Gorge Dolly
11136—571—Sr3HIR—305—2x
New Haven Princess Elaine (VG)
9667—564—5HIR—305—2x
Columbia Gorge Dinah
11008—556—Sr2HIR—305—2x
Columbia Gorge Donna Marie
10594—554—6HIR—305—2x
Columbia Gorge Radium
10753—551—Jr3HIR—305—2x
Columbia Gorge Goldie
10427—543—Jr3HIR—305—2x
Western Glow Cascade's Della
11318—538—Sr4HIR—305—2x

TWO STATE PRODUCTION RECORDS WERE MADE AT HIDDEN SPRINGS IN 1962.

Oregon Milk Production Leader
Graysmarsh High Mistrena
10820—541—Sr2HIR—305—2x
12767—5.0%—638 (M.E.—305—2x)

Oregon Fat Production Leader
Columbia Gorge Almeda
9175—601—Jr3HIR—305—2x
10000—6.6%—655 (M.E.—305—2x)

CHOICELY-BRED BULL CALVES FOR SALE OUT OF HIGH PRODUCING COWS AND SIRED BY BULLS RICH IN GOLD ★ BREEDING . . . WRITE FOR OUR LISTINGS.

PLAN TO VISIT OUR HERD . . . HERD IS ON HIR TEST
You Are Always Welcome

Mr. and Mrs. C. B. Fish
WEST LINN, OREGON

Hidden Springs Farm

The Greatest Group We Have Ever Consigned

THE GUERNSEY SALE, Woodacres, Princeton, N. J., May 18

From The Well-Known VIRTUE Family

GAYOSO VIEW FAME'S ROYAL

(A member of the 3 generations of Excellent cow families)
Born March 19, 1962
A son of V. Fame out of his sister, Henslee Farms Fame's Melinda (see below).

From The Outstanding Belle Family

GAYOSO VIEW FAME'S BELLE

(A member of the 3 generations of Excellent cow families)
Born October 26, 1961
An open heifer.

One of the nicest individuals you will care to see, extreme dairy character, great depth of rib and heart, and an outstanding udder possibility.

DAM OF FAME'S ROYAL

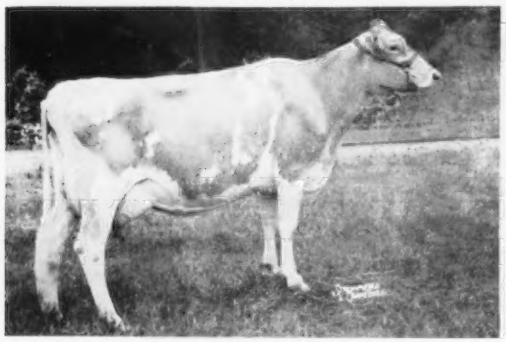

HENSLEE FARMS FAME'S MELINDA
Excellent '62
10500—437—Jr2DHIR—305—2x
Dam: **Western Glow Fame's Virtue** (E 3 times)
15370—763—Sr4—365C—2x

DAM OF FAME'S BELLE

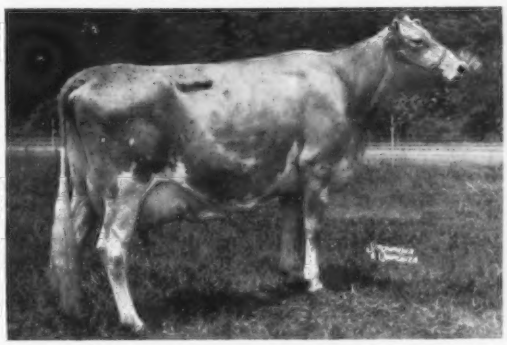

GLENGERAN DAYLO'S BELLE
Excellent 4 times (93.5%)
12025—*649—Sr2—305—2x
15754—*895—Sr3—360—2x
Sold in 1959 for $6,300.

GAYOSO VIEW FAME'S SONATA – Born December 20, 1959
Due May 5 ,selling open. Another great individual with a powerful udder, similar to some of the best FAME udders. These two heifers you will certainly want to see.

TO THE McDONALD SALE, Cortland, N. Y., May 20, 1963

GAYOSO VIEW FAME'S LADY – Born August 12, 1956
Excellent '60 '61, 13740–560–Sr3DHIR–305–2x. A FAME daughter that has stood next to Debby in practically every show in which they were both entered. Due July 16, 1963 to a son of Yellow Creek S. Lovely Maid, **E 4 times**, 13702–*745–Jr2HIR–365–2x, 14933–802–Jr3HIR–365–2x, now in the N. Y. Art. Stud.

TO THE MIDWEST INVITATIONAL SALE, Elkhorn, Wis., May 27, 1963

GAYOSO VIEW FAME'S JUDY – Born October 21, 1960
A bred heifer, due October 18, 1963 to Gayoso View Fame's Kingdom. She is a large, upstanding heifer that has good possibilities of being one of the larger Fame daughters.

GAYOSO VIEW FARM — Horn Lake, Mississippi

Address correspondence to J. E. Bowden, Box 3866, Memphis, Tenn.

Melvin Martin, Manager

JESSIE G. and J. E. BOWDEN, Owners
E. H. Jones, Hi-Hill Farm, Coldwater, Miss.

THE GUERNSEY SALE — 38TH RENEWAL

WOODACRES FARM, PRINCETON, N. J., SATURDAY, MAY 18, 1963

SELLING . . . A Bred Heifer By ADRIAN Out Of A Member Of The FERN Family — CHAMPION Blood Top And Bottom

HOMINY HILL ADRIAN FOLLY, dropped May 20, 1961
Due to calve October 26, 1963, to the service of **Hominy Hill Rose King,** GOLD ★ SIRE.
Sire: **Hominy Hill Adrian,** he by Champion, GOLD ★ SIRE, and Lynbrook Royal Annual, E 6 times, 17341—891—9yrs—365—2x.
Dam: **Hominy Hill Musical Fairy,** 11698—625—Sr2—305—2x. A daughter of Hominy Hill Champion Fern ($5,300), E 5 times, 5 records — 3 Class Leading — include *22466—1067—6yrs—365—2x. A very nice bred heifer. The Adrian daughters at Hominy Hill are just starting to freshen and milking over 50 lbs. per day.
Consigned by HOMINY HILL FARMS, Colts Neck, N. J.

A ROYAL BEACON Daughter Of This EXCELLENT Cow Is Selling

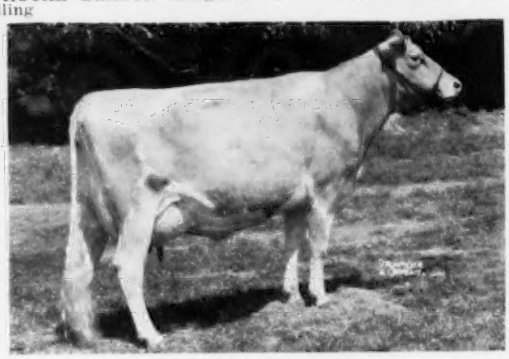

Mt. Ararat Empress Philippa, E '59 '61
11783—461—Jr2HIR—305—2x, 12428—514—Jr3HIR—305—2x, 13800—543—Jr4DHIR—305—2x. By Mt. Ararat Mikado, GOLD ★ SIRE.
SELLING . . . **MT. ARARAT BRIGHT ARIADNE,** dropped 1/27/60 Fresh and milking up to 56.7 lbs. Will be bred before sale date to **Norgert's Royal Nance, GOLD ★ SIRE.** She is a big, strong, first calf heifer that classified VG with a score of 88%.
Sire: **Rosewood Royal Beacon,** GOLD ★ SIRE. He by Foremost Quantity's Royal, out of Yellow Creek King's Bea, GOLD STAR and dam of 3 GOLD STAR sons.
Consigned by MT. ARARAT FARMS, Port Deposit, Md.

Consigned By GAYOSO VIEW FARM, Horn Lake, Miss.—Both Out Of Female Lines Representing 3 Generations of E.

GAYOSO VIEW FAME'S ROYAL, dropped March 19, 1962.
Real show prospect. Double grandson of **Fame's Virtue,** below.

GAYOSO VIEW FAME'S BELLE, dropped October 26, 1961
A show heifer in her own right, extreme dairy character, great depth of rib and heart. From a family of 3 generations of Excellents.

Their Sire: **Henslee Farms V. Fame,** sire of the A-A Sr. Get and A-A Aged Cow, 1962.

Dam of Fame's Royal

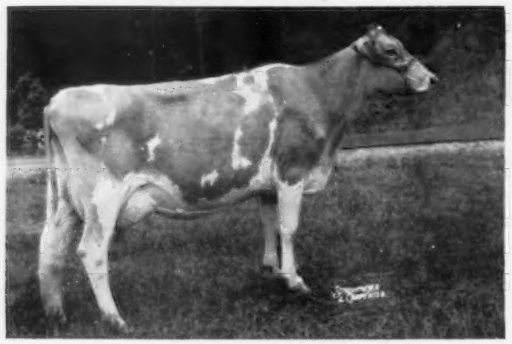

Henslee Farms Fame's Melinda, E '62
10500—437—Jr2DHIR—305—2x. Sold in 1959 for $3,000.
Next Dam: **Western Glow Fame's Virtue** ($10,000), E 3 times, 15370—763—Sr4—365C—2x.

Dam of Fame's Belle

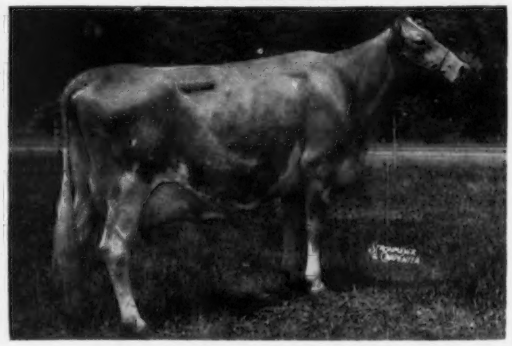

Glengeran Daylo's Belle, E 4 times
12025—*649—Sr2—305—2x, 15754—*895—Sr3—360—2x, 16310—843—6DHIR—303—2x, 16890—871—7DHIR—305—2x.

Her Daughter Sells

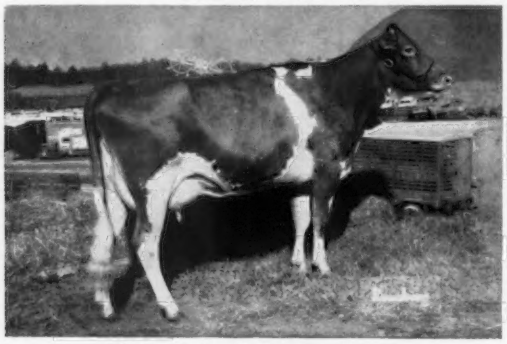

Holliknoll Bond's Delora, VG '62
11350—522—Sr2DHIR—305—2x, 13660—634—Sr3DHIR—305—2x
1st 2 Yrs., D. C. E., N. C., 1st and Res. Ch., A. R. E., 1960.
SELLING . . . **HOLLIKNOLL ELECT'S DELORA**
Dropped September 4, 1960
Due about sale time to **Holliknoll Man O'War.** A son of Western Glow Fame's Melinda, 16580—725—11DHIR—305—2x.
Sire: **Holliknoll Elect,** combines the **Ermine** and **Normine** families. Out of Westlynn Dolly Dimple, E 4 times, 15575—726—7HIR—365—2x.
Consigned by HOLLIKNOLL FARM, Franklin, Va.

This Fresh Heifer In Sale

MULHOCAWAY MERMAID GAUDY
Dropped November 7, 1960
A top 2-year-old with a beautiful udder and from a top family. The Dolphins are appreciated wherever you find them.
Sire: **Mulhocaway Butterfat Dolphin,** A-A Sr. Yr., 1958. A son of Beauty Butterfat, GOLD ★ SIRE, out of Clearland Butterfat Dolly, E '52.
Dam: **Mulhocaway Viking's Swanky,** VG 4 times
7 records include: 11019—519—7yrs—305C—2x
Consigned by MULHOCAWAY GUERNSEYS, Rosemont, N. J.

FOR CATALOGS WRITE
The Merryman Company Phone PR 1-4321 (days) or PR 1-4624 (nights) (Area Code 301) **Sparks, Maryland**